ive us bold advertise-
nkspeare.

ve at a distance and would
ves into direct contact with
cing a personal visit, can do
medium of our Catalogue of
nformation for 1886-7. It is
Clothing, Hat and Furnish-
e present period up to date.
ic standpoint it is worthy a
library table, while perhaps
ore truths and valuable in-
d is much easier to digest
the heavier volumes that
k shelves.
the city and suburbs please
one. Our telephone number
AVE THEM READY FOR
ON. THE SOONER WE
OUT THE BETTER FOR
OR YOU IF YOU NEED
HATS OR FURNISHINGS.
D FREE ON APPLICA-

HUMPHREY
& CO.,
R BROADWAY AND PINE.

ADICER'S
RANTII
ses which afflict mankind are origin-
disordered condition of the LIVER,
s of this kind, such as Torpidity of
ess, Nervous Dyspepsia, Indiges-
of the Bowels, Constipation, Flatu-
s and burning of the Stomach
Heartburn), Nausea, Malaria,
ls and Fever, Breakbone Fever,
re or after Fevers, Chronic Diar-
ppetite, Headache, Foul Breath,
cidental to Females, Roaring
aches, &c., &c. STADICER'S
valuable Pill. It is not a panacea
will CURE all diseases of
OMACH and BOWELS. It
peaks from a weak, yellow tinge,
y color. It entirely removes low,
It is one of the best Alteratives
the Blood, and is a valuable tonic.
ER'S AURANTII
ggists. Price $1.00 per bottle.
ADICER, Proprietor,
NT ST., Philadelphia, Pa.

YELRY.
Time Payments.
onds, Chains, Lockets, Etc.,
e above plan at cash prices.
JEWELRY & LOAN CO.,
Washington Av.

TABLISHED 1859.
YEING AND REPAIRING.
LEANED IN SIX HOURS.
Dyeing.
...$1 00 | Coat..... $2 00
... 50 | Pants..... 1 00
W. SURBLED,
t. bet. Market and Chestnut sts.
romptly attended to

GOLD MEDAL, PARIS, 1878.
BAKER'S
Breakfast Cocoa.
Warranted absolutely pure
coa, from which the excess of
il has been removed. It has three
mes the strength of Cocoa mixed
th Starch, Arrowroot or Sugar,
d is therefore far more economi-
l, costing less than one cent a
p. It is delicious, nourishing,
engthening, easily digested, and
mirably adapted for invalids as
ell as for persons in health.
Sold by Grocers everywhere.
CO., Dorchester, Mass.

its causes, and a new and success-
ful CURE at your own home, by
ese who was deaf twenty-eight
by most of the noted specialists
Cured himself in three months
ndreds of others. Full particulars
61 West 31st st., New York City.

H RESTORED.
Early Decay, Loss of Manhood,
s, Failing Body, Mind, &c., quickly
cured. Our brochure containing
a remedy which will restore you
d by mail. FREE to all afflicted.
e Medical Co., East Haddam, Conn.

CTION NOTICES.
NER REALESTATE AND BUILD-
TION, November 11, 1886.—The
ction for six (6) directors of this
for the ensuing year will be held at
company, 2nd Pine st., on Tues-
, 1886. Polls open from 9 a. m.
THOS. T. TURNER, President.
d Mining Company, St. Louis, No.,
1886. A special meeting of the
the election of trustees of the Gold
ny and such other business as may
e at meeting will be held at the of-
at Pioneer, Deer Lodge County,
, November 20, 1886. Polls open
m until 5 o'clock p. m.
M. RUMSEY,
CHARLES CLARK,
CHARLES D. McLURE,
Trustees.

THE NEWS OF THE DAY SIXTEEN HOURS EARLIER TO OUR READERS

St. Louis Post-Dispatch.

THE BEST ADVERTISING For the LEAST MONEY.

VOL. 37.—NO. 117. ST. LOUIS, WEDNESDAY EVENING, NOVEMBER 17, 1886. PRICE, FIVE CENTS. BY CARRIER, FIFTEEN CENTS A WEEK.

The Greatest Bargains of the Age!!

The Public Fairly Enchanted and Entranced!!

WITH THE BARGAINS NOW BEING SHOWN IN THE

Dress Goods Dep't

OF

D. CRAWFORD & CO.'S

GREAT BROADWAY BAZAAR!!

THE LATE EXTENSIVE AND BEWITCHING PURCHASES

OF THE

Dress Goods Buyer, Just Returned from the East!

Dress Goods 50 Per Cent Below the Prices of a Week Ago!

NOTE!

40 pieces 27-inch Diagonal Homespuns, 12 1-2c; sold elsewhere at 20c.
100 pieces English Combinations, only 15c; sold elsewhere at 25c.
125 pieces English Combinations, new effects, only 25c; worth 40c.
25 pieces 50-inch All-Wool Homespuns at 40c; well worth 75c.
50 pieces Tweed Suitings, for Tailor-Made Suits, only 50c.
40 pieces English and Scotch Cheviots, for Tailor-Made Suits, only 50c; worth 75c.
25 pieces Hair-Line Stripe, for Tailor-Made Suits, the standard $1.00 quality, at 65c.
50 pieces Silk Plush, for Trimming, only 75c; worth $1.25.

Black Dress Goods!

40 pieces Black Bison Cloth at 50c; sold elsewhere at 75c.
20 pieces Black Kassala Stripes at 75c; worth 90c.
50 pieces 54-inch Tricot at 85c; former price, $1.10.
60 pieces Camel's-Hair Twills at 85c; well worth $1.15.
20 pieces Black Boucle Cloth at $1.00; good value at $1.25.
50 pieces Corkscrew Diagonals at $1.00; sold elsewhere at $1.35.
30 pieces Priestley's Silk-Warp Henriettas at $1.10; worth $1.40.
20 pieces Sebastopol Suiting at $1.25; sold elsewhere at $1.50.
15 pieces 54-inch Imported Astrachan at $1.25; cheap at $1.60.
20 pieces 54-inch French Astrachan at $2.25; sold everywhere at $4.50.

The Popular and Far-Famed Dress Goods Departm't

OF

D. Crawford & Co.'s

GREAT BROADWAY BAZAAR.

THE New York Sun says there is no such word as "pantaloons"—only "trousers." A Western paper says there is such a word as "pantaloons," and that it is as good English as "trousers." What does the poet say?

As the hart "pants" for the running brook,
So does my heart for thee.

For ourselves we are like the school teacher, who, being examined for a position, was asked if the world was round or flat. He responded: "Some likes it round and some likes it flat. I teach both ways."

We sell both "pantaloons" and "trousers." At one end of the counter we have a polite clerk who calls them "pantaloons;" at the other end one equally polite who calls them "trousers." But both "call" the same price on the same kind of goods, AND IT IS THE LOWEST PRICE IN THIS MARKET. Our customers can rely on that, whether they ask for "pantaloons" or "trousers" at the

WHEN

BROWN, DAUGHADAY & CO.

We Offer 1,000 Bales Extra Quality

Cotton Batting

1-pound Rolls, 50-pound Bales,

NINE CENTS

Terms—30 days, with the usual cash discounts off.

CHARTER OAK STOVES

Revolution IN Cooking.

CHARTER OAK RANGES

PUBLIC EXHIBITION of BAKING, ROASTING and BROILING in

Charter Oak Ranges, with Wire Gauze Oven Door,

AT NO. 411 NORTH FOURTH STREET.

Do not fail to see the wonderful results in cooking produced by use of this door.

THERE ARE PLENTY OF BARGAINS LEFT

IN

CARPETS AND CURTAINS

FROM THE

Beck & Marshall Bankrupt Stock.

FACTS!-- This is a bona-fide Low-Price --FACTS!
FACTS!-- Sale. Curtains, Rugs, Satins, --FACTS!
FACTS!-- Velours, Tapestries, etc., etc., --FACTS!
FACTS!-- for 50c on the dollar. --FACTS!

J. KENNARD & SONS,

420 AND 422 NORTH FOURTH ST.

NEW AND ELEGANT DESIGNS CONSTANTLY ARRIVING.

Fur Alexis, $1.50, $2 & $2.50. Fur Driving, $2.50 and $3.

We show an immense stock of Gents' Fur Caps. Our Boys' Fur Skating Caps at 75c, $1.25 and $1.85 are a big bargain.

WARREN BROS., Mammoth Hat Store, 203 N. Broadway

Diamonds! Diamonds!

EAR-RINGS, SOLITAIRE RINGS, CLUSTER RINGS, COLLAR BUTTONS, STUDS, LACE PINS, ETC., in All Styles, at prices that will pay you to buy from us.

HESS & CULBERTSON,

22 NORTH FOURTH STREET.

THE LORGNETTE.

No Lady is in Style Without It.

The Largest Assortment, Latest Designs, AND Lenses Accurately Fitted to Any Eye, AT

ALOE'S

Optical Establishment.
Cor. 4th & Olive Sts.

REMOVAL.

We Have Removed Our Offices and Warerooms to Our New and Commodious Quarters,

113 NORTH 8TH ST.,

Formerly 9th and Olive. Our stock of

Black Diamond Prepared Roofing, Roof Paint and Felts, Sheathing Felts and Paper, Carpet Linings, etc., etc.,

is complete. We invite your inspection.

M. EHRET, JR., & CO.,

W. B. CAMPE, Agent.

Telephone 625.

CHILDREN'S

CLOAKS

Special Drives will be offered this week in Newmarkets, Havelocks and Coats.

A lot of Grey Melton Newmarkets, with Pleated Back and Handsome Ornaments, 10 years size,

$3.23.

12 years, $3.43; 14 years, $3.65; 16 years, $4

A lot of Astrachan Cloth Havelocks, neatly made, 4 years size

$3.35.

6 years, $3.67; 8 years, $4; 10 years, $4.35; 12 years, $4.65; 14 years, $5.

A lot of Fine English All-Wool Cheviot Coats with handsome silk-lined hoods, elegantly made and finished, 4 years,

$7.75.

6 years, $8.50; 8 years, $9 25; 10 years, $10.

We have now in stock over 31 lines of Children's Cloaks.

EXTREMELY LOW PRICES AT

MOLONEY'S,

615-617 N. Broadway.

SUPPLIES FOR 1887.

THE

Union Pacific Railway Co

Invites tenders for its whole supply of Staple Articles for the year 1887. A list of articles will be furnished upon application. For particulars, address

J. J. BURNS,
General Storekeeper, Omaha, Neb.

S. R. CALLAWAY,
General Manager.

J. L. ISAACS

WALL PAPER CO.

Decorators,
Inlaid Hard-Wood Floors,
Weather Strips.

Excelsior Building, 1310 OLIVE STREET.

LADIES'

PURE SILK

Mittens

At 95 Cts a Pair

AT

NUGENT'S.

To-morrow morning we will offer 100 dozen Ladies' Pure Silk Mittens, finished with Narrow Ribbon Bow at Wrist, in Black, Seal Brown, Navy, Garnet, Wine, Cardinal and Myrtle, at the very low price, 95 CENTS A PAIR.

B. NUGENT & BRO.,

815 to 821 North Broadway, Between Franklin Av. and Union Market.

THE FAMOUS

Silurian Water

of Waukesha, Wisconsin.
In barrels, cases, jugs, or carbonated in bottles.

LIPPINCOTT & CO.,

Wholesale Agents,
Corner 8th and St. Charles sts., - - St. Louis, Mo.

SKIN AND SCALP

Cleansed. Purified and Beautified by the Cuticura Remedies.

For cleansing the Skin and Scalp of Disfiguring Humors, for allaying Itching, Burning and Inflammation, for curing the first symptoms of Eczema, Psoriasis, Milk Crust, Scaly Head, Scrofula, and other inherited Skin and Blood Diseases, CUTICURA, the great Skin Cure, and CUTICURA SOAP, an exquisite Skin Beautifier, externally, and CUTICURA RESOLVENT, the new Blood Purifier, internally, are infallible.

A COMPLETE CURE.

I have suffered all my life with skin diseases of different kinds and have never found permanent relief, until, by the advice of a lady friend, I used your valuable CUTICURA REMEDIES. I gave them a thorough trial, using six bottles of the CUTICURA RESOLVENT, two boxes of CUTICURA and seven cakes of CUTICURA SOAP, and the result was just what I had been told it would be—*a complete cure.*

BELLE WADE, Richmond, Va.

Reference, G. W. Latimer, Druggist, Richmond, Va.

SALT RHEUM CURED.

I was troubled with Salt Rheum for a number of years, so that the skin entirely came off one of my hands from the finger tips to the wrist. I tried remedies and doctors' prescriptions to no purpose until I commenced taking CUTICURA REMEDIES, and now I am entirely cured.

E. T. PARKER, 379 Northampton St., Boston.

ITCHING, SCALY, PIMPLY.

For the last year I have had a species of itching, scaly and pimply humors on my face to which I have applied a great many methods of treatment without success, and which was speedily and entirely cured by CUTICURA.

MRS. ISAAC PHELPS, Ravenna, O.

NO MEDICINE LIKE THEM.

We have sold your CUTICURA REMEDIES for the last six years, and no medicines on our shelves give better satisfaction.

C. F. ATHERTON, Druggist, Albany, N. Y.

CUTICURA REMEDIES are sold everywhere. Price, CUTICURA, 50 cents; RESOLVENT, $1.00; SOAP, 25 cents. Prepared by the POTTER DRUG AND CHEMICAL CO., Boston, Mass., send for "How to Cure Skin Diseases."

GRUBS, Pimples, Skin Blemishes and Baby Humors, cured by CUTICURA SOAP.

I ACHE ALL OVER.

Neuralgic, Sciatic, Sudden, Sharp and Nervous Pains, Strains and Weakness relieved in one minute by the Cuticura Anti-Pain Plaster. New and perfect. At druggists, 25 cents; five for $1.00. Potter Drug and Chemical Company, Boston.

LATEST EDITION

DIABOLICAL.

Bold Attempt to Poison Mr. P. D. Armour and Family.

A Package of Poisoned Buckwheat Given the Packer's Cook.

Prompt Discovery of the Plot Defeats the Murderous Scheme.

Two Supposed Sympathizers of the Stock-Yard Strikers Believed to Have Concocted the Scheme and Hired a Boy to Deliver the Poisoned Flour—Mr. Armour Declines to Talk About the Matter—Detectives Looking for the Would-Be Poisoners—The Strike.

CHICAGO, November 17.—A local paper prints this morning an account of an attempt by unknown parties to poison the family of P. D. Armour. It appears that on Monday morning a small boy brought to the kitchen of Mr. Armour's residence, on Prairie avenue, a paper sack marked on one side, "best quality buckwheat," and on the other "sample package." The cook supposed from the marks on the package that it had come from the grocery where the family was supplied regularly, and so put it on a shelf. The butler happened to come in, and knowing that Mr. Armour had issued orders not to receive any sample packages, ran after the boy and caught him on the street. The boy said the package had been given him by two men at the corner of Wabash avenue and Twenty-first street, who had paid him 25 cents for delivering it at Armour's house. As the boy knew nothing else, the butler let him go and gave orders that the package should not be touched until Mr. Armour had been consulted. Later in the day a gentleman called at Mr. Armour's office and said he had overheard a strange conversation between two men on the corner of Wabash avenue and Twenty-first street that morning as he was waiting for a car. One of the men, who had a handkerchief tied around his neck, handed a boy a package and told him to deliver it to no one but the cook.

"Where are you sending that to?" asked the man's companion.

"To Armour's," was the reply.

"What's in it?"

"Poison," replied the man with the sore neck."

"Why, you'll kill the whole family," exclaimed the other man.

"That's what I want to do," replied the scoundrel. "There are too many Armours in this country. If that stuff takes hold it will give us what we want. Armour is at the head of this thing, and he must be gotten out of the way."

Mr. Armour placed the matter in the hands of the Pinkerton Agency and went home to examine the package. It was found to contain buckwheat, but something had been mixed with it. The package was taken to a chemist, who analyzed it and submitted his report, which was in effect that the buckwheat contained a large quantity of strychnine—enough, in fact, to kill a dozen families. The stuff is still in the hands of the chemist. The boy who delivered the package at Mr. Armour's house has given the detectives, who have been employed by Messrs. Armour, Tebbets and Garland, a minute description of the men. Efforts have been made to keep the matter quiet, but it leaked out late last night.

CONFIRMED BY MR. ARMOUR.

The statement that an attempt was made a few days ago to poison Mr. Phil. Armour, by two men who are alleged sympathizers with the stock yard strikers, was confirmed by that gentleman this morning. Mr. Armour was busily engaged at his desk when a reporter called upon him. No traces of mental anxiety could be detected upon his features as he scanned the many documents and letters that lay before him, but his face clouded instantly when asked whether the statements concerning the alleged attempted crime were true. "I don't care to talk about it," said Mr. Armour; "at least not just at present. I don't know, for the life of me, how the thing got out. You may say, however, that the story is quite true," he concluded, as he once more resumed the perusal of his papers.

QUIET AND ORDERLY.

The situation at the stock yards is perfectly quiet and orderly this morning. The old men are going back to work as fast as places are found for them and there are no indications of further difficulty. In view of this state of affairs an order has been issued dismissing the First Regiment from duty and it will return to the city at 2 p. m. The Second Regiment will remain at the yards a few days longer.

DISGUSTED VIOLET.

Miss Cameron's Date in St. Louis Cancelled—The Reasons.

Treasurer Short to-day received a letter from Frank Sanger asking that the contract of the Violet Cameron Company be cancelled at the Olympic. Mr. Sanger, who attended to the booking of the company, enclosed a letter from H. B. Lonsdale, business manager of Miss Cameron, stating that her American tour had been given up and giving the reasons therefor. He says that the tour will close in two weeks because the managers of some theaters have refused to keep their contracts and to play the company. Miss Cameron is herself not in good health, is disgusted with the reception she has received in this country, and is anxious to return to England. She has no ambition to please American audiences and therefore she has concluded to give up the attempt.

This is the end of a tour which has been talked about perhaps more than that of any other foreign actress. The Lonsdale-Debensande row in England was repeated in New York and Miss Cameron was extensively advertised as being under the protection of his lordship, particularly against the designs of her own husband. In point of open and shameless scandal no actress received wider advertisement. It seemed to be a little too strong even for the stomachs of the New Yorkers, and her opening at the Casino was a failure.

Her burlesques "Kenilworth" and "The Commodore" were said to be stupid and she was described as neither particularly beautiful nor very entertaining. The season at this house was kept up by the advance sale to the loss of speculators. The last two weeks of the company are spent at the Brooklyn Theater, and St. Louisans will not have an opportunity to see the burlesquer and her titled manager.

NEW LITIGATION.

A Rush of Suits This Afternoon—Divorce and Damage Cases—Legal Notes.

Robert Niesen entered a suit this afternoon for a decree of divorce from Dora Niesen. He alleges that she was unduly intimate with other men; that she attended theaters and took carriage rides with them and was often guilty of improper conduct with one man in particular. He also alleges that she prosecuted him for abandonment and the court dismissed the case. He further charges her with ill treatment of the step-children and with slander in the presence of others.

Frank Ott entered a suit this afternoon for a decree of divorce from Lizzie Ott. They were married June 9, 1885 and in August of the same year Mrs. Ott absented herself, her husband alleges, without any cause.

F. A. Medlin entered suit this afternoon against Henry Reilly to recover $475.25 on account of salary for management of a drug store and for commission on a purchase.

L. A. Coquard brought suit this afternoon against Wernse & Dieckman to recover $2,855.-37, paid for the purchase of 400 shares of Pan-Electric Telephone stock. He alleges that the certificate of the stock is not forthcoming, although repeatedly demanded.

The jury in the suit of the State to use of Fenlon against Cummiskey et al. failed to agree, and the Court to-day ordered them to be discharged.

The following cases were dismissed to-day in the Circuit Court: Reilly et al. vs. Stevens; Patrick et al. vs. Adler, Goldman & Co.; City vs. A. C. Elliot.

The following judgments were rendered to-day in the Circuit Court: W. B. Kemper, et al. vs. Frank L. Deming, judgement for plaintiff for $500; Isador Busch vs. H. A. Haeussler; final judgment for defendant; Klopfer vs. Hilsheimer, judgment for plaintiff for $50; Joseph M. Hayes vs. Frank Wondrack, judgment for $911.88; Heinrich Weinecke vs. A. Leschen et al., judgment for plaintiff for $750.

A nonsuit was taken to-day in the case of Wm. Hill against Robert R. Scott.

The Court to-day directed a notice to be sent to creditors of Treat & Hopper to the effect that all claims must be presented within sixty days.

The suit of Donnewald against Anderson has been referred to John M. Holmes to try all the issues.

In the matter of the incorporation of the Ashenbroedel Club of St. Louis the adverse report of the referee was filed to-day. The referee contends that the petitioners have failed to clearly set forth the purposes and scope of the proposed corporation. The object was to unite and elevate musicians and to advance social intercourse as well as to contribute to the support of sick members.

An attachment suit was filed to-day on a New York judgment by Carlos S. Greeley against Cornelius Groot and Wm. S. Chapman to recover $18,636.59.

Robert E. Young entered suit to-day against the St. Bernard Dollar Store Company to recover $1,250 on account of salary for services as manager at the rate of $3,000 per annum. He was engaged in that capacity by G. W. Prescott & Co. in 1885, and continued with the new company.

Wesley Walker of Carter County was brought before the United States Commissioner to-day on the charge of being implicated in illicit distilling by manufacturing tubs for that purpose. He gave bond in the sum of $1,000 for his appearance.

DR. WESSELER'S CASE.

He Appears to Answer for Not Reporting Diphtheria.

The case of Dr. Frederick W. Wesseler of 2023 South Broadway, charged with violating a city ordinance by failing to report a case of diphtheria to the Health or Police Departments, was docketed in Judge Cady's court this morning but the city took a continuance until Saturday, being unable to have their witnesses in court as another child of John Prinzen of 2210 Bismarck street, which the defendant had been treating, was being buried to-day, and hence the members of the family could not be present as witnesses. Last week a 6-year-old daughter of Mr. Prinzen died of the disease and was buried. Yesterday a 10-year old girl was buried and while the parents were at the funeral a 9-year-old boy died at the house and is being buried to-day. Two young lady daughters, between 16 and 19 years of age, are very low with diphtheria and are not expected to recover.

Dr. Wesseler claims that he was called into the cases after Dr. Finley had been treating the children and that placards had been placed on the front of the house but torn off by outsiders. As Dr. Finley was called in first Dr. Wesseler says he did not consider it his duty to report the cases.

IN SESSION AT CHICAGO.

The St. Louis Merchants' Exchange Directors and Transportation Committee.

By Telegraph to the POST-DISPATCH.

CHICAGO, November 17.—The Board of Directors and the Transportation Committee of the St. Louis Merchants' Exchange, with Mayor Francis in the chair, are in conference at the Grand Pacific. There are fifteen present, among whom are President Cobb and ex-Gov. Stanard. They expect to remain in session two days. They are considering arbitration of freight rates between St. Louis and Southern Kansas points and Kansas City and Southern Kansas points.

FATAL INTERFERENCE.

Miss Julia Bees Killed at Big River Mills by a Neighbor.

BONNE TERRE, Mo., November 17.—Miss Julia Bees, daughter of a farmer at Big River Mill, was shot in the heart and killed yesterday by Robert Stockwell, the son of a neighbor, who had quarrelled with her father. Stockwell had taken proceedings to eject the girl's father from one of his farms and was unsuccessful. It is said that the shot was intended for the father and that the girl interfered in a struggle for possession of the gun.

IN SELF-DEFENSE.

A Lake Shore Switchman Shoots a Stock-Yard Striker.

CHICAGO, November 17.—Perry O'Mears, a Lake Shore switchman, shot and killed, in self-defense, a man supposed to be one of the stock-yard strikers. O'Mears, in a saloon talk, had admitted that he was a non-union man from Toledo, and upon leaving he was assaulted by five men outside.

American Humane Association.

CINCINNATI, November 17.—The American Humane Association, composed of delegates from various State Humane Societies, or Societies for the Prevention of Cruelty to Animals and Children met at the Grand Hotel in annual convention with Mr. E. Gorden in the chair. About fifty delegates are present. Among the number Mrs. Hendricks, widow of Vice President Hendricks. After formal addresses of welcome by the Mayor and others, the Association listened to the reading of reports of work accomplished during the past year.

Death of Capt. Williams.

SENECA, Kas., November 17.—A. W. Williams, a pioneer of Nemaha County, died at his home near Seneca this morning. He was born at Rochester, N. Y., came to Kansas in 1857. He located at Sabetha in 1858, and was its first Postmaster. Mr. Williams served in the war of the Rebellion as Captain of the Eighth Kansas Regiment. He had a stroke of paralysis in 1885 from which he never recovered.

The failure of Torlina & Weber, who conducted the shoe department at the rooms of the Globe Shoe and Clothing Company on Franklin avenue, does not in any way affect the clothing department in same house, the space occupied by Torlina & Weber having been taken by the Globe Company.

WHAT THEY KNOW.

Confidential Circular of the Adams Express Company.

Property Taken From the Car and Description of Robbers.

The Gist of Two Weeks' Work by Detectives—Bankers, Brokers, Et Cetera, Asked to Aid in the Search—Cummings Stole Upwards of $70,000—Parties No. 1 and No. 2 Who Assisted in the Robbery—Pinkerton's Comment on the Circular—Application for Fotheringham's Release on Bail Delayed.

On Monday the Adams Express Company issued a confidential circular, which has been circulated among bankers, brokers and other persons who would be likely to purchase bonds, etc. The circular in extenso is as follows:

Confidential:

ADAMS EXPRESS COMPANY,
WESTERN DEPARTMENT.
ST. LOUIS, MO., November 14, 1886.

On the night of *Monday, October 25, 1886, The Adams Express Company* was robbed on the St. Louis and San Francisco Railroad (train going West) between *St. Louis and Pacific, Mo.,* of upwards of *Seventy Thousand Dollars in Currency.* It is claimed by the messenger that the man who committed the robbery obtained entrance into the car on forged letters of introduction, purporting to be from the Route Agent, addressed to the messenger. The following articles were taken in addition to the currency above referred to:

Three United States Four and One-half per cent Coupon Bonds of Five Hundred, each numbered and lettered as follows:

B8807, B13845, B14352.

Four Hundred Dollars ($400) in New Unioned Merchants' & Planters' National Bank of Sherman, Tex., notes of ten and twenty dollar denominations.

One Diamond Stud, square spiral, plain gold clamp setting; weight of diamond about one carat.

One of the parties who perpetrated the robbery used the name of *John Bronson* in the letters of introduction, to obtain admittance into the car, and after taking possession of the car told the messenger his name was *Jim Cummings*, and that he was *"the last of the Jesse James gang of train robbers;"* this, however, is not supposed to be true.

DESCRIPTION OF JIM CUMMINGS, ALIAS JOHN BRONSON.

From 24 to 26 years old; 6 feet high; heavy, strong build, but not corpulent; full and deep chested; broad, square shoulders; would weigh in the neighborhood of 200 pounds; carriage erect but at times is inclined to hold his head to one side; large hands and feet; dark complexion; face looks somewhat flushed; had the appearance of a drinking man; rather small, dark attractive eyes; face full and well proportioned; hair almost black, short cut, and rather coarse; small thin black or dark mustache; wore dark clothes somewhat worn; dark sack coat, high-cut vest, white shirt, turn-down collar; wore flashy necktie, tied in sailor's knot; had open-face gold watch and gold chain; at times wore a stiff derby hat and black slouch hat; had the appearance of a working mechanic; face would rather indicate that he was of Irish extraction, and is supposed to speak with a slight Irish accent; at present will probably be dressed in new clothes; may now be growing a beard, but it is thought could not grow a very heavy one.

The following is a description of two men (names unknown) who assisted Jim Cummings in perpetrating this robbery:

No. 1.—28 years old, 5 feet 7 or 8 inches high, rather thick solid build—would weigh about 170 pounds—hair light brown; dark complexion light, face supposed to be pitted with small-pox, good sized mustache of sandy color, of a lighter color than hair.

No. 2.—26 years old, height about 5 feet 9½ inches, large hands and feet, weight 180 to 185 pounds, light colored hair and mustache—has habit of twisting his mustache and drawing up his eyebrows, when talking—forehead sloping slightly back, but very broad; hair combed smooth over forehead; wore solitaire diamond ring, plain gold setting, on the third finger of the left hand; face appears as if there was no growth of beard on jaws above chin; quick talker and well informed; wore black derby hat, dark clothes and cutaway coat. Marks on face, lady's hunting case watch and long neck chain.

It is believed that the descriptions No. 1 and No. 2 are of the same party.

No official reward has been offered for the arrest of these men, but the *Adams Express Company will deal fairly* by any one who will give information leading to the *identification and arrest of either one of the above described* parties. Communicate by mail *or telegraph if necessary.*

W. H. DAMSEL,
Sup't Western Dep't, St. Louis, Mo.

Accompanying the circular are the fac-similes of "Jim Cummings'" handwriting printed here. The entire circular shows internally, beside the superficial facts, that the detectives are delving in the dark. They do not know whether their shovels come up loaded or empty; whether they are digging rich earth or worthless stones. The description of "Jim Cummings," alias "John Bronson," and the parties No. 1 and No. 2 are obtained from Fotheringham, the parties near St. Charles who are said to have sold the "stuff" planted on the Missouri River, and from Engineer Heffernan. The portrait then is composite and the details of the original when captured will very likely differ in many particulars. But the outside of the best that can be sketched at present, and as here given to the public, will undoubtedly contribute more to the ultimate capture of the daring burglar than if the circular was restricted in its circulation to the limited coterie who were addressed by the Express Company.

Manager L. C. Weir arrived this morning from Cincinnati and was registered at the Southern. He was closeted with Robert A. Pinkerton all morning going over the work that has been done in his absence and familiarizing himself with the details.

MR. PINKERTON

when told the POST-DISPATCH had possession of the circular, deprecated the publication of it. "That has been the trouble with the case all through," he said "there has been too much published."

"Don't you think the printing of the descriptions will help you?—more people will read it, and so the probability of catching your man will be increased."

"No, I don't think so. No such descriptions as these have ever been published before."

"You got the Cummings description from Fotheringham?"

"I won't say where we got the description. I have never talked about the case before and will not now. That has been my rule with all reporters."

He would not say whether the unsigned bank bills described in the circular were the same as those sent to Frank James. The following is the description of the bills furnished by Frank James to a Nevada (Mo.) newspaper man: "Four unsigned national bank notes made for the Merchants' and Planters' Bank of Sherman, Tex. They have not been defaced. There are four $10 each and one for $20. They were numbered 3,159, series of 1882, and the corner numbers in red were 1,014 and D 154,947. The date was April 19, 1884."

These bank notes then appear to be identical with those described in the circular. They are valueless to the robber unless the signatures essential to them could be successfully forged, an effort probably beyond "Cummings." The bonds are not negotiable now that warning of their ownership has been so extensively given and it is likely that the valuable papers "Cummings" is said to have promised several real and alleged letters are the bonds and unsigned bank bills.

NOT BAILED YET.

In the Criminal Court this morning, Thomas B. Harvey, attorney for Fotheringham, stated that he would not be able to make application to-day for bond for his client as he had expected to do, as Judge Noonan, whom he had expected back this morning, had not returned and he (Harvey) would have to sit in the Court of Criminal Correction to-day. As it would take some time to make the argument, he would not make application for the bond until after Judge Noonan's return. Mr. Harvey asked Judge Van Wagoner when his court would again be in session, and the Judge replied that he would adjourn court until Saturday, but would hear the argument in this matter at any time in chambers.

Mr. Harvey stated to a reporter afterward that besides lack of time he had another reason for not making his argument to have Fotheringham admitted to bail just yet. Another attorney was associated with him in the case, and he did not care to do anything in the matter until his associate counsel was consulted, so that they could work in unison. Mr. Harvey stated further that he understood that the Express Company had employed ex-Judge Henry D. Laughlin in the case. As soon as Judge Noonan came back the application for bond for the defendant would be made.

Ex-Judge Laughlin said that he had been spoken to in regard to prosecuting the case for the Express Company and expected he would be engaged in it, although he had not yet been formally employed. The case was a very pretty one from a legal standpoint. He said this in the sense that a surgeon would speak of some fine surgical operation. He had a conversation with six intelligent merchants at the Southern hotel last night in regard to the case. They had all read everything printed about the case and had kept themselves well-informed. Three of them firmly believed Fotheringham to be innocent, while the other three were just as strongly convinced of his guilt.

Ex-Gov. Charles P. Johnson is believed to be the attorney who will be associated with Mr. Harvey to defend Fotheringham, and if the matter ever comes to trial it will probably prove a very interesting case.

Another "Cummings" Letter.

Jim Cummings, the literary express robber, has turned his attentions from the newspapers to the police and a letter was received from him at police headquarters this morning. It is dated at Indianapolis and bears the proper postal marks. The stamp is regularly cancelled and the mark of the Indianapolis Post-office shows that the letter was received there at 10:30 yesterday morning. The communication itself is written in lead pencil in a good, free back-hand, while the envelope is addressed in ink in a thoroughly different hand, the latter having evidently been written elsewhere and sent to some one in Indianapolis to mail. Whoever addressed and mailed it there does not write a hand anything like that of the other Cummings letter, and doesn't write nearly so well. It looks like a boy's writing. The envelope, which is of coarse common brown paper, is addressed: "Chief of Police, St. Louis, Mo." The mark of the St. Louis Post-office shows that the letter was received here at 10 o'clock last night. It is the belief of the police that the letters are all being written here in the city and sent elsewhere to be mailed. The letter reads as follows:

"INDIANAPOLIS, Nov. 16, 1886.

DEAR SIR:—Arrived in this city on time. Saved my cash. Will send you a note soon by a new revelation. Will also send more papers I have no use for. Hope they will be of much benefit to the express company. I cannot say I am very sorry for the fate of poor wretch in St. Louis. Would like to take his place, but cannot very conveniently under present circumstances. He should be turned loose. He is innocent. Saw a green-eyed man to-day at the Bat's Hotel in this city. I wonder if he would not liked to have known me. I don't bored there, though. It's too toney for my layout. Am going to write a longer letter soon from an anothr point. Will not go to England for my health for some months yet. Tell the C. D. to have some hot tipe ready for another long letter to it. Will move to-morrow. Place excuse pencil, as I am tired.

"Yours on the fly, JIM CUMMINGS.

"P. S.—Don't you believe the story that *my girl* is going to me away."

With the exception of capital letters the communication is printed just as written. He uses capitals frequently where they are unnecessary. In the postscript, it will be seen that he has omitted the word "give" after the word "to" and in the fourth sentence he has also unintentionally omitted to insert the word "which" between the words "papers" and "I." He spells board "bored," and in writing the word "another" in one place writes first the word "an" and then "another," omitting the e in the latter. This is evidently only a slip of the pen, however, as in a different place he writes the word "another" properly. "Please" he spells "place." The letter is written on a single sheet of white ruled paper of the Berkshire Mills' make.

How "Jim Cummings" Writes.

The following is a fac-simile of the last page of the first "Jim Cummings" letter, as it is printed in the confidential circular:

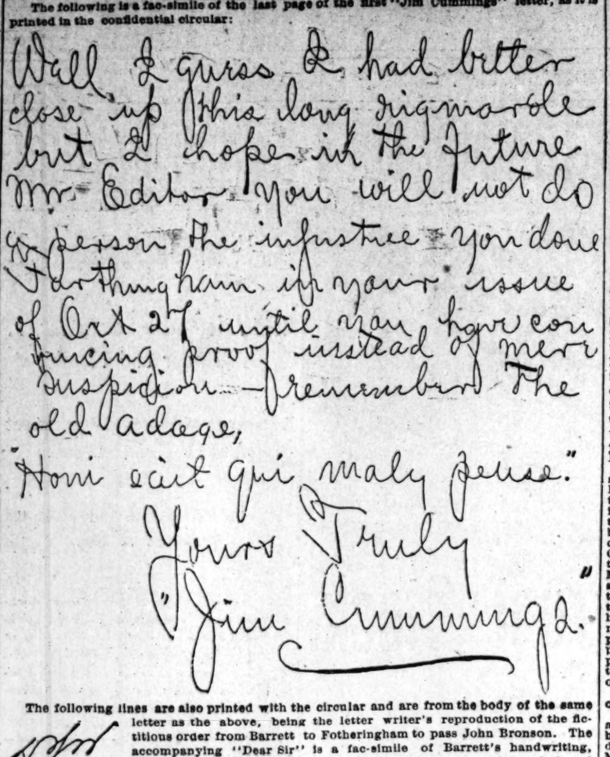

The following lines are also printed with the circular and are from the body of the same letter as the above, being the letter writer's reproduction of the fictitious order from Barrett to Fotheringham to pass John Bronson. The accompanying "Dear Sir" is a fac-simile of Barrett's handwriting, and is printed to show how nearly Jim Cummings unconsciously imitated it in his letter.

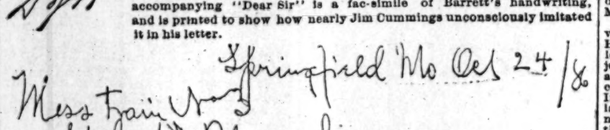

WANT AN EXTRA SESSION.

The Workingmen's Demand—Senator Vest Buys a Costly Residence.

By Telegraph to the POST-DISPATCH.

WASHINGTON, D. C., November 17.—It is stated here that delegations of workingmen representing the different divisions, headed by Powderly and George, will wait upon the President in a few days, and urge upon him to call an extra session of the Fiftieth Congress to consider legislation in the interest of the workingmen. They claim that the Forty-ninth Congress will not have time to properly consider this subject in the three months of its existence. The men claim that the legislation needed is such as to require a calm and thorough investigation, and that can only be had at an extra session.

Appointments by the President.

WASHINGTON, D. C., November 17.—The President to-day made the following appointments: To be Consuls of the United States—Charles Jonas of Wisconsin at Prague; C. T. Grellet of California at Algiers; Edmund Johnson of New Jersey at Kehl; Alexander C. Jones of West Virginia at Chin Kiang.

Pay Director James Fulton, United States Navy, to be Chief of the Bureau of Provisions and Clothing and Paymaster General, United States Navy.

Senator Vest's Palace.

Special Telegram to the Post-Dispatch.

WASHINGTON, D. C., November 17.—Senator Vest has purchased a magnificent residence here for which he pays $30,000.

CASUALTIES.

Firemen Seriously Hurt at a Fire—Drowning of a Barge Crew.

BALTIMORE, November 17.—Fire broke out shortly before noon to-day in the drug warehouse of Burroughs Bros. on Camden street, near Charles, which was entirely burned out. The damage is estimated at $20,000 which is covered by insurance. The building adjoining, occupied by Woolford & Shelburg, straw goods manufacturers, was damaged in stock and machinery by smoke and water, $15,000, which is also fully insured. While the firemen were at work the truck of one of the ladder companies capsized and fell back into the street. There were on it at the time Capt. Marston, Charles L. Grund, Frank Kerr and Henry Ryan. Capt. Marston caught on the edge of the roof of a two-story house adjoining and escaped serious injury. Grund, Ryan and Kerr fell with the ladder, which broke in the fall, and all are supposed to have their backs broken. Grund and Kerr are reported to have died since and no hopes of Ryan's recovery is had. The fire is still burning.

A Schooner Ashore.

DETROIT, November 17.—An Evening Journal special from St. Ignace says: During a terrible gale and snowstorm last night the schooner P. S. Marsh, loaded with coal, ran on the beach just inside Graham's Point. The captain signalled at 10 o'clock this morning that she would soon go to pieces. Help has been sent for, but it will be impossible to do anything to help the vessel to-day on account of the big seas, which she lies broadside to and which are momentarily growing larger. Another schooner is ashore across the point, four miles from here.

Two Seamen Drowned.

MILWAUKEE, November 17.—A special to the Evening Wisconsin from Green Bay says the barge Dixon, Capt. Robinson of the Justice Field's tow, foundered off Kewaunee this morning. Two seamen were drowned. Another of the Field's barges is riding in the breakers, and flying a signal of distress. The crew of the schooner Ishpeming are awaiting orders at Escanaba.

FIVE LIVES LOST.

Later advices from Kewaunee state that the barge Emerald, another of the tug Justice Field's consorts, foundered at noon. Five lives were lost. Mate Breview was saved, but is still unconscious. It is expected that the third barge, which is riding in the breakers, will go to pieces soon.

The Wilson-Moen Case.

BOSTON, November 17.—George J. West, counsel for Levi Wilson, concluded his argument in the Wilson-Moen case this morning, and at 11:50 the case was given the jury. Up to 2 o'clock they were still out.

A Big Blaze.

MILWAUKEE, November 17.—A special says fire swept through the business part of Monona, Io., near McGregor, destroying the Odd Fellows' Hall, and a large number of business buildings. The loss is placed at $30,000.

Hatters Assign.

NEW YORK, November 17.—The firm of L. T. Smith & Co., hatters, 136 Green street, assigned to-day to Henry S. Hollingsworth, with preferences amounting to $8,300.

FLEMING'S Raisin Cured Prunes sold to the trade by Adam[illegible] Grocery Co.

FRANK'S FIGHT.

THE EVIDENCE UPON WHICH THE NINTH DISTRICT CONTEST IS BASED.

The Charges Made in Frank's Notice—Glover Prepared to Prove His Plurality—The Commission to the Office Issued To-Day—Ignorant Supervisors Forfeit Their Salaries—Interesting Local Political Gossip.

Advices from Jefferson City place Mr. John M. Glover's official plurality over Frank for Congress in the Ninth District, at 100 votes. This is the result of the final count made by the Secretary of State in the presence of Gov. Marmaduke and Secretary McGrath may issue Mr. Glover's commission at any moment.

As announced originally in the POST-DISPATCH, Mr. Nathan Frank is determined to contest Mr. Glover's seat in the House of Representatives, and to that end has collected a mass of evidence for the purpose of proving that Glover's majority was obtained through Democratic frauds in the election. Mr. Glover, fully apprised of Mr. Frank's intentions, was prepared to meet the charges of his opponent, and his clerks are engaged in arranging for presentation to the House Committee on Contests testimony which bears out the returns of the judges of election and the findings of the Board of Canvassers.

Although the notice of contest will not be served upon Mr. Glover until he has received his commission, yet Mr. Frank in a conversation with a POST-DISPATCH reporter this morning, discussed the subject freely and outlined the grounds on which the notice will base his claims to election. "In my notice of contest, which I will serve immediately Mr. Glover receives his commission, or as soon thereafter as practicable, I shall charge that Mr. Glover has been erroneously commissioned as Congressman from the Ninth District. I shall deny his election and will claim that I was legally elected and would have received the certificate of election had it not been for certain frauds perpetrated by partisans, by which Mr. Glover was given a plurality of 100 when I should have received a plurality of 500 votes. I shall then say that these frauds are made apparent from a series of statements which I shall enumerate.

"First, the returns of the Judges and clerks of election did not include a large number of REJECTED BALLOTS

and did not set forth for whom these rejected ballots were cast, and I assert that this was done to deprive me of the election, and that Mr. Glover was fraudulently counted in.

"Second, The Deputy United States Supervisors have made returns to Chief Supervisor H. D. Wood of those identical rejected ballots, and these returns state that those rejected ballots were true and lawful votes, and I insist that they shall be counted for me in the contest. In addition, I shall charge and prove that a large number of votes were cast which were not rejected, but which were not reported by the judges of election, but were reported by the Deputy United States Supervisors, and that this will be proven when the ballot-boxes are opened and the votes actually counted. Then, again, the Board of Registration, who are required by law to sit for ten days as a board of revisors and then to sit ten days thereafter as a board of review for the purpose of reinstating names which have been stricken off erroneously by the board of revisors, only sat one day, and that they did this after striking off 1,135 names in the Tenth Ward and 486 names in the Second Ward. The law requires these names to be published, so that the persons whose names have been stricken off may have an opportunity to correct any mistakes which may have been made. These publications must be made two days before the board adjourns sine die; but they were published the first time on the evening of October 25, and the board adjourned finally October 26 at 5 p. m. I will also show that in one ward 250 persons voted who were

MYTHS, STIFFS AND DEAD MEN,

and were voted by persons commonly termed 'repeaters.' In the Twenty-seventh Ward over 100 illegal votes were cast. These votes were illegal because they were cast by persons kept in a public asylum at public expense."

"You feel confident that you will win the contest?"

"I do, despite the remark credited to Mr. Glover that the small Democratic majority in the House will be in his favor. A number of contests will be made by Democrats, and the House, I am satisfied, would hardly seat all of the Democrats and leave out one Republican. Anyway I have every confidence in the honesty and integrity of the members of the National House of Representatives, no matter what party they may belong to."

Election Frauds and Supervisors.

The United States Grand-jury in session at the Custom-house will be called upon before its final adjournment to investigate charges of fraud and illegal voting in the elections for Congressman. At the District-Attorney's office this morning it was ascertained that the evidence collected by Chief Supervisor Wood and the District Attorney will probably be considered by the jury this afternoon or to-morrow.

Chief Supervisor Wood stated this morning that a number of his deputies had forfeited their pay through ignorance and inability to properly perform their duties.

A penalty attaches for improperly conducting the office of Deputy Supervisor, but Mr. Wood will not punish the unfortunate offenders further than to deprive them of the pay to which they did not earn, but for which they have nevertheless applied.

Gossip.

Hon. Charles Mansur of Chillicothe, Mo., who succeeds John B. Hale in Congress, and Hon. Martin L. Clardy are at the Laclede. To a POST-DISPATCH reporter this morning Mr. Mansur stated that he was of the opinion that the reported disaffection in his district will be satisfactorily smoothed over. He also said that the members elected to the Legislature from those parts of the State with which he is acquainted, were unanimously in favor of the re-election of Gen. F. M. Cockrell as United States Senator. The Congressman is here in attendance upon the ceremonies connected with the laying of the corner-stone of the Odd Fellows' Hall.

Ex-Attorney-General David McIntyre is a candidate for Speaker of the House. W. P. Bentley, who was Clerk of the last House, is a candidate for re-election.

J. C. Coughlan, a prominent Knight of Labor, estimates that the Labor party will have from twelve to fifteen votes in the next Legislature.

Information has been received from Jefferson City that Secretary of State McGrath has made out and mailed the commissions of Congressmen-Elect Glover, Clardy, and O'Neill, and they will arrive here this evening.

ALL SETTLED.

The Strike at Whittaker's Packing House Now Over.

The strike at the Whittaker pork-packing establishment in East St. Louis is practically over. Mr. Michael McEnnis, one of the partners in the firm, stated to-day that the men had been returning since Saturday, and that they all came back "at the company's own terms." These terms were ten hours' work for ten hours' pay. The packing establishment was working a full force to-day.

FALL RIVER and its many looms,
San Jose and Fleming's Prunes.

Duham in Durance Vile.

NEW YORK, November 17.—Chief Justice Noah Davis in the Supreme Court to-day dismissed the writ of habeas corpus obtained on behalf of Frank Duham, alias Joseph Reed, who is accused of having abducted Martellini Goyetta and Mary Murphy from their homes in California. Duham was remanded to await the action of the Grand-jury.

Gallant Grace.

NEW YORK, November 17.—Among the School Commissioners appointed by Mayor Grace to-day were two ladies—Mrs. Mary Nash Agnew and Miss Grace Dodge.

The McQuade Trial.

NEW YORK, November 17.—The work o securing a jury to try ex-Alderman McQuade was continued to-day.

GROCERS who sell Fleming's Prunes Soon will say that business booms.

THE COLD WAVE.

It Is Rather Slow in Getting Here, But Is Sure to Come.

It was a cold day for the Signal Service as well as for other people to-day, because the defect of the instrument shelter was brought to the attention of the Merchants' Exchange and freely discussed during the morning session. Sergt. Weber went on the floor at an early hour and told the officials to expect a great discrepancy between the Signal Service reading and the street thermometers, and explained what has been so often pointed out in the POST-DISPATCH—that the instruments are placed in the Custom-House dome just where the steam pipes and chimneys blow on them their clouds of heated air. Secretary Morgan expressed himself strongly on the matter, and since the chief office will not put up a good shelter he will try to have it done by a committee from the Exchange.

The cold wave had not struck this locality up to 3 p. m., but it is sure to come to-night. In Colorado it is very cold, Las Animas reporting 2 deg. below zero and Denver only one degree above. A decided fall is noted all through the West, and wherever the wind is blowing from the north. The wave is slow in reaching here, because the wind takes its time in shifting to the north, being still in the west at 3 p. m. to-day, but giving indications of soon getting into the north. At Lamar, Mo., the temperature is 20 deg. lower than it is here. At St. Louis this morning the temperature was 54 deg. according to the Signal Service, but was as low as 40 or 45 deg. on the street. Sergt. Weber says that when the wave gets to work here the minimum will not be higher than 20 deg.

Affecting the Wires.

CHICAGO, November 17.—Ever since last night a steady drizzling rain has been falling. Reports received at the Signal Service office here show that from every station east of the Mississippi River rain is reported, while from all stations west colder weather and snow is chronicled. Throughout Iowa, Wisconsin and Minnesota severe snowstorms are prevailing. Much colder temperature and snow is predicted by the Signal-office for Chicago and vicinity. Telegraphic communication is seriously delayed in all directions.

A Genuine Blizzard.

ST. PAUL, November 17.—Snow began falling early yesterday morning and continued all day, though the fall was light. After midnight last night, however, a genuine blizzard set in and this morning people found the streets and sidewalks badly blockaded so that travel was next to impossible. Reports indicate that the blizzard began in the western part of this State, and swept East and South through Wisconsin and Iowa. Railroad travel is greatly impeded and street cars find it almost impossible to run. The wind is blowing hard and drifting snow as fast as the streets and walks are cleared. No such storm has occurred so early in the season for years.

A Northwest Gale.

SIOUX FALLS, Dak., November 17.—A storm is in progress here. Snow has been falling steadily for eighteen hours with no signs of abatement. A strong Northwest gale is blowing with the temperature 10 above zero.

Snow at Little Rock.

LITTLE ROCK, Ark., November 17.—A half inch of snow, the first of the season, fell this morning.

AMERICAN OPERA SEASON.

Repertoire for the Week in St. Louis—Scale of Prices.

The repertoire for the season for the American Opera Company, which opens at the Exposition Music Hall on Monday, November 29, has finally been decided upon, with the date for each opera. The repertoire selected is the one given in the POST-DISPATCH of Monday. The dates of the operas are to be as follows: Monday, "Lohengrin;" Tuesday, "Huguenots;" Wednesday, "Lakme;" Thursday, "Aida;" Friday, "Faust;" Saturday matinee, "Merry Wives of Windsor;" Saturday evening, "Orpheus and Eurydice."

Only the principal parts of each opera have been set to by Manager Locke. In "Lohengrin" Miss Bertha Pierson will appear as Elsa, Miss Cornelia Van Zanten as Ortrud, and Mr. William Candidus as Lohengrin; Mme. Fursch-Madi will be the Valentine of the "Huguenots;" Pauline L'Allemand will again be the success of Lakme; Mme. Fursch-Madi will be the Aida of Thursday night, In "Faust" Emma Juch will be Marguerite; Wm. Ludwig, Mephisto, and Charles Bassett, Faust. In "Merry Wives" L'Allemand and Jessie Bartlett Davis will be heard, and in "Orpheus" the cast will be exceptionally strong with Emma Juch as Eurydice, Van Zanten as Orpheus, and Laura Moore as Amor.

The following scale of prices has been arranged: Dress circle boxes, for the season, $100; for single performances, $18; seats in the first four rows of the dress circle, for the season, $15; for single performances, $2.50; seats in the reminder of the dress circle and parquet for the season, $12; for single performances, $2; seats in the upper boxes, $2; seats in the first four rows of the balcony for the season, $10; for single performances, $1.50. General admission, $1. The sale of seats will open Monday, November 22.

Neither the "Sylvia" ballet nor Rubenstein's ballet, both of which are in the repertoire of the company, will be given here because of local opposition to them, but the incidental ballets will be given with "Faust," "Lakme," "Aida" and "Orpheus."

SUMMONED IN HASTE.

A Meeting of the English Cabinet—Big German Loan—Foreign News.

LONDON, November 17.—George Thomas Doo, the renowned engraver, is dead, at the age of 86 years.

A CABINET MEETING CALLED.

A call was issued this forenoon by the Marquis of Salisbury hastily summoning a meeting of the Cabinet.

Germany.

BALANCING THE IMPERIAL BUDGET.

BERLIN, November 17.—It is believed that it will be necessary to issue a loan for 79,000,000 marks to balance the next imperial budget.

HEINE'S LETTERS.

Newly discovered manuscripts of Heine include a number of letters from the poet to M. Thiers, M. Guizot and M. Michelet, poems addressed to King Frederick William IV. and a manuscript entitled "Napoleon III."

Holland.

THE JAVA SUGAR INDUSTRY.

THE HAGUE, November 17.—The Government's bill for the temporary assistance of the Java sugar industry is strongly opposed by a majority of Deputies who object to what they term artificial protection and demand in its stead abolition of taxes and other restrictions.

The Dominion.

THE CROPS.

TORONTO, November 17.—A report of the Ontario Bureau of Industry shows that the wheat yield of the Province of Ontario for the past season was 3,500,000 bushels less than the average of the past five years; barley, 50,000 bushels less; oats, 3,500,000 bushels more; peas, 3,000,000 bushels more, and corn 1,000,000 bushels less.

A patent has been taken out for removing the objectionable features of Canadian petroleum and making it equal to the best American oil.

The War a Success.

From Inaugural of Gov. Gordon.

"There is nowhere in this republic either disloyal citizens or disloyal sentiment; but everywhere all hearts, voices and arms are ready for the preservation of the general Government in all its constitutional vigor, as the pledge of our peace and safety."

A Long-Felt Want.

From the Chicago Herald.

Another of Mr. Blaine's nephews has informed the public that his uncle does not care for another Presidential nomination, which is what everybody has been thinking. What Mr. Blaine wants next time is an election.

CLOAKS! CLOAKS!

PENNY & GENTLES

Offer for this week the following goods, purchased at One-Third of Regular Prices:

10 Real Sealskin Sacques, got up in perfect style and warranted, at $100.00 and $110.00; worth $150 and $175.

100 Seal Plush Sacques, Satin-Lined, $13.75 to $32.50; all worth one-third more.

200 Beaver and Diagonal Newmarkets, $3.95; worth $6.

100 Boucle and Brocaded Velvet Short Wraps, Fur-Trimmed and Tails, $9.00 and $10.00; worth one-third more.

200 Plush, Frieze and Astrachan Short Wraps at $11.75 to $20.00.

1,000 CHILDREN'S CLOAKS, all styles, all ages, 2 to 16 years. Prices range from $1.50 up.

MILLINERY

Special -:- To-Morrow.

100 Dozen Astrakhan-Bound Best Quality Felt Hats, in all the leading shapes, worth from $1.25 to $2, for

98 Cents

PENNY & GENTLES,

Southwest Corner Broadway and Franklin Av.

OVER-COATS For Men at Polack's. For $5, $7.50, $10, $12, $15, $18, $20, $25.

OVER-COATS For Boys at Polack's. $2.50, $3.50, $4, $5, $7, $10, $15, $20.

POLACK'S, 213-215 BROADWAY.

AMONG THE BROKERS.

Yavapai to Be Listed—Letter from Ideal—Mining Gossip.

Bar silver in London was 46⅞.

* * *

Cotton Oil Trusts were quoted at 55⅛.

* * *

Trading was light in all mining stocks today, and everything was weaker.

* * *

West Granite sold at $1.55, and more was offered at the same price. There was little trading in it, however. The treasury stock is still held at $1.60.

* * *

Adams was offered at $7. Five hundred shares Small Hopes were offered at $5.85, and small lots were offered at $9. There were no sales.

* * *

One thousand shares of Laclede were offered on 'Change at 75 cents. There were sales of small lots during the day at 70 cents, but there was not much demand.

* * *

There were a number of inquiries for Iron, Gold and Silver this morning on the recent favorable news from the mine, and 300 shares of the stock sold at 45 cents.

* * *

Quite an active demand for Quincy sprang up to-day. There was good inquiry for hundred and 500-share lots by small investors at 13 and 14 cents. Some stock placed on the market at 15 cents was quickly taken up and 15 cents was bid later. One man who came on the street early bought four shares of a firm of enterprising brokers for $1, or 25 cents a share. A six-share certificate sold later for $1, and was bid $2.50 on 'Change later.

* * *

Good news was received from the Dandy mine, ten miles from Buena Vista, Colo., yesterday. Very little has been done on the mine since the present owners came into possession until this fall. Last September the floating stock was bought up by the principal holders and a majority of the capital stock was pooled. The last sale was at $1.50. Since the formation of the pool work has progressed on the mine, and, yesterday, news was received that the first carload of ore had been taken out. The returns from the shipment should be in shortly. Some of the stock was offered at $3.

* * *

Another mining stock will probably be listed on 'Change within the next two weeks. Some of the larger holders of Yavapai have been agitating the question for some time and every one who has been approached on the subject seems to favor it. A meeting will probably be called within a week and application made to the Stock Committee. If the stock is listed it will probably be stronger within a week after. There were no sales and the stock was quoted at $1.20 nominal.

* * *

Ideal was weaker again to-day. There was free offering at $1.47½ early, and later the stock sold at $1.45 and $1.40. There was $1.33 bid for 1,000 shares. H. B. Slaughter, the Secretary, will be home from the mine to-morrow and will probably withdraw the stock be placed on the market on leaving the city. If he does, with the favorable report he will probably bring with him, the stock is likely to be stronger on call. Praley received a letter from Carter this morning, saying he had been through the mine and that the farther the miners go in the better it looks.

ABOUT TOWN.

FRANK RANKENBURG has filed a petition for a divorce from Mathilda Rankenburg on the ground alleged that she is living in New York with another man.

WILLIS CROW, a negro, keeper of a "crap" house on the Levee, pleaded guilty in the Criminal Court to-day to keeping a gambling-house, and was sentenced to six months in jail.

THE third annual entertainment and hop of the Mozart Council, A. L. of H., will be given at the Pickwick Theater on Saturday evening of this week. The Marquette Minstrel Troupe and St. Louis Zither Club will participate.

MISS VIRGILINA GRIFFIN, daughter of Consul Griffin, who just made a very successful theatrical debut in New York, passed through the city this morning with her mother on their way to Sedalia, where they will spend the winter.

THIS afternoon two boys stole a sulky of tobacco from in front of Rasfeld & Albert's store, 114 Market street. Officer Allen saw them running away with it, and started in pursuit, but the young thieves dropped the caddy and made their escape.

THE charges of conduct unbecoming an officer were preferred against Police Officer Frank McGarry by Mrs. Evan Betts, who, however, was not a prisoner, as has been stated. At the last meeting of the Police Board the charges were withdrawn.

MRS. SARAH DAGGETT, mother of Mrs. Frank Shapleigh, died at the residence of her son-in-law, 3683 Pine street, yesterday, in the 82d year of her age. Mrs. Daggett was the widow of the late Hon. John D. Daggett. The funeral will take place from Christ's Church to-morrow at 2 p. m.

PROF. A. WILLHARTITZ will leave in a few days for California, where he will reside on account of his wife's health. The members of Col. Hassendeubel Post No. 13, G. A. R., last night adopted resolutions of sympathy and expressing their regret in losing the comrade from their circle.

MOSES MEYER, alias Henry Delb, a tea peddler, was arrested to-day on a warrant issued against him, on the 11th inst., charging him with the embezzlement of $7.80 belonging to Belinda McArther on May 3 last. Windsor street, he being the bailee of the money. The date of the alleged embezzlement is given as May 19.

Weak Point in a Sensation.

From the Dallas News.

Nellie Grant is coming to this country again this winter. For a woman who is daily beaten by her husband she has a considerable amount of money to skylark on.

Probably He's in the Waste Basket.

From the Lowell Courier.

The Waltham Times is only twenty days old, but "Pro Bono Publico" is already a regular fixture in its columns. "An Old Subscriber" will soon be heard from.

Scientific Women Usually Forget Them.

From the Transcript.

Ouida says that the trouble with scientific women is dryness of soul. That's because they invariably wear rubbers, Mrs. Ouida.

Peculiarity of Cutting's Expedition.

From the Kansas City Times.

Two hundred and thirteen citizens of Albuquerque have agreed to join Cutting's Mexican expedition, and every last one of them is a Colonel.

Why He Became an Anarchist.

From the Pittsburg Chronicle.

People who have heard Mrs. Parsons talk understand how her husband can take his sentence of death so philosophically.

MOST PERFECT MADE

Prepared with strict regard to Purity, Strength, and Healthfulness. Dr. Price's Baking Powder contains no Ammonia, Lime or Alum. Dr. Price's Extracts, Vanilla, Lemon, Orange, etc., flavor deliciously.

OAKS!

ENTLES,

...ods, purchased ...Prices:

...t style and warrant... ...rth $150 and $175. ...3.75 to $32.50; all

...3.95; worth $6. ...Wraps, Fur-Trimmed ...orth one-third more. ... Wraps at $11.75 to

...ll ages, 2 to 16 years.

ERY

Morrow.

...Best Quality ...ding shapes, ...or

nts

NTLES,

...Franklin Av.

OVER-COATS

Boys at Polack's.

...$2.50, $3.50, $4, $5, $7, $10, $15, $20.

In front of Rasfeld & Albert's ...rket street. Officer Allen saw ... away with it, and started in ...e young thieves dropped the ...e their escape.

...A scondaut unbecoming an ...fferred against Police Officer ... by Mrs. Evan Betts, who, ...not a prisoner, as has been ...st meeting of the Police Board ...e withdrawn.

...AGGETT, mother of Mrs. Frank ... at the residence of her son-in-... street, yesterday, in the 83d ... Mrs. Daggett was the widow ... John D. Daggett. The funeral ...from Christ's Church to-mor...

...LLHARTITZ will leave in a few ...rna, where he will reside on ...wife's health. The members of ...ial Post No. 13, G. A. R., last ...resolutions of sympathy and ...ir regret in losing the com...circle.

...t, alias Henry Delb, a tea... ...rested to-day on a warrant is... ...m, on the 11th inst., charging ...bezzlement of $7.80 belonging ...Gartner of 2023 North Ninth ...the bailee of the money. The ...ged embezzlement is given as

...Point in a Sensation.

...ews. ...coming to this country again ...r a woman who is daily beaten ...she has a considerable amount ...rk on.

...le's in the Waste Basket.

...Courier. ...Times is only twenty days old, ...Publicus'' already appears it... ...An Old Subscriber'' will soon

...men Usually Forget Them.

...pt. ...at the trouble with scientific ...ess of soul. That's because ...weat rubbers, Mrs. Ouida.

...of Cutting's Expedition.

...ity Times. ...and thirteen citizens of Albu... ...greed to join Cutting's Mexican ... every last one of them is a

...Became an Anarchist.

...r Chronicle. ...have heard Mrs. Parsons talk ...her husband can take his ...h so philosophically.

A Western Trotting Circuit.

Secretary Festus J. Wade of the Fair Grounds Association will return from Cleveland either this evening or to-morrow morning. Mr. Chas. Green says that the result of yesterday's action of the National Trotting Association in retaining Secretary Valle, will probably be a split in the body and the formation of a circuit by the Western trotting men.

DIED.

TOURNOT—November 16, at 11 p. m., JUDITH TOURNOT, 60 years of age, relict of the late Peter Tournot and mother of Dr. L. Tournot.

Funeral from the late residence, 2824 Second Carondelet avenue, Thursday, at 2 o'clock p. m., to the Assumption Church, thence to Calvary Cemetery. Friends are invited to attend.

MONEY.

NEW YORK, November 17, 11 a. m.—The stock market opened active and strong this morning, first prices being ¼@¾ per cent higher than the final figures of last evening. Lackawanna, Jersey Central and Northern Pacific preferred showing the largest advances. There was active trading in Union Pacific, Louisville & Nashville and Richmond & West Point, but dealings in Reading overshadowed everything in importance, 77,800 shares of that stock being sold in the first hour. The general list receded from the highest prices of the opening, and Louisville & Nashville lost ¾ and New England ¾. Reading, however, gained 1 per cent, Union Pacific ¾ and Philadelphia Gas 2¾. The general list became quiet, the early losses being generally made up. At 11 o'clock the market is quiet and steady.

NEW YORK, November 17, noon.—Money active at 5@6 per cent; bar silver, 101⅛. The stock market after 11 o'clock was much quieter, especially for the leading stocks, although Kansas & Texas became very active with the Minneapolis & St. Louis stocks. Prices were generally steady to firm, while Kansas & Texas and Minneapolis & St. Louis were stronger. Richmond & West Point, after a slight decline, rose over 1 per cent, and the Philadelphia Gas continued its rapid rise. Late in the hour prices gave way all over the list and at noon the market is moderately active and weak. Government securities: U. S. 3s, 100⅜@100⅝; do 4s coupons, 127¾; do 4½s coupons, 110⅜; Pacific 6s of '95, 125⅜.

BOSTON, November 17.—Mexican bonds: 4s, 50¾@50⅝; 7s, 73¾@78; scrip, 77@80; common, 11⅜@11⅝.

LONDON, November 17, 12:30 p. m.—Consols opened at 102 1-16 for money, and 102⅛ for the account.

4 p. m.—Consols closed at 101 15-16 for money, and 102 for the account.

New York Stock Quotations.

Corrected daily by Matthews & Whitaker, bankers and brokers, 121 North Third street, St. Louis, Mo.

STOCKS.	Opening.	Highest	Lowest	Closing
Canada Southern	64⅞	64⅞	64⅜	64⅜
Canadian Pacific	70⅛	70⅝	70⅛	70⅛
Central New Jersey	94	94¼	92⅝	93¼
Central Pacific—				
C., St. P., M. & O.	53⅜	53⅞	53⅜	53¼
do pfd	115½	116	115	115
C. R. I. & Pac.				
C., B. & Q.	138⅝			138⅝
C., M. & St. P.	95¾	96	95¾	95¾
C. & N. W. com	120⅛	120⅛	119⅝	119⅝
Del. Lack. & West	141¾	141⅞	140¾	141
Del. & Hudson	103¾	103¾	103⅜	103½
Denver & Rio Grande	36	36	35⅜	35⅜
East Tenn. com	32⅜	32½	32¼	32¼
East Tenn. pfd	76⅞	77	76	76⅛
Erie com	35½	36⅛	35⅜	35⅜
Erie pfd	76⅜	76¾	76⅛	76⅛
Erie 2d mtg. bond	102⅜	102¾	102	102¾
Houston & Texas				
Ind., B. & West	17⅞	17⅞	17⅜	17⅜
Lake Shore	96⅛	96⅞	96⅛	96⅛
Louisville & Nashville	62⅜	62⅜	61⅜	61⅜
Michigan Central	90	90	90	90
Missouri Pacific	116⅜	116⅜	116	116
M., K. & T.	36⅜	37⅛	36⅜	37⅛
Manhattan Elevated	164	164¼	163	164
N. Y. & New Eng	62¼	63¼	62¼	62⅜
New York Central	113⅜	113⅞	113⅜	113⅝
N. Y. Lake Erie com	39⅛	39⅜	38⅝	39⅛
do pfd	65	65	64½	64⅝
Ohio Southern	20¾			20¾
Ohio & Miss	37⅜	37¾	36⅞	37
O. N. & Trans. Co	108½	108½	108½	108½
Ohio & M. com	32	32⅜	31⅞	32⅛
Pacific Mail	55	55⅜	54⅝	54⅝
Phila. & Reading	39⅝	40¼	39	39⅜
Pullman Palace Car	143			143¾
St. Paul & Duluth com	63¾	63⅞	63½	63½
do pfd	111⅛			111⅛
St. L. & S. F. com	36¼	36¼	36⅛	36⅛
St. L. & S. F. 1st pfd	117			117
St. L. & S. F. 2d pfd	71¾	71¾	71¼	71¼
St. P., M. & Man				
Texas & Pacific	22	22⅜	21⅞	21⅞
Texas & Pacific Income				
Union Pacific	62¼	62¾	61⅝	62¼
Wab., St. L. & P.	21⅛	21⅜	21	21
Wab., St. L. & P. pfd	38½	38⅝	38⅛	38⅛
Western U. T. Co	78⅜	78⅝	77¾	78⅛
West Shore Bonds	102	102½	102	102½

ENGLISH CONSOLS—Cash—Opening, 102 1-16; closing 102 1-16.

Account—Opening, 102⅛; closing, 102⅛.

Local Stocks.

Below will be found the latest buying and selling price for local stocks in this market, corrected by James Campbell, 307 Pine street. Transactions light, however, and in some cases the price is nominal.

INSURANCE STOCKS.

	ASK.	BID.		BID.	ASK.
Am'can Cent.	25½	24			
Citizens'	150	125	Marine	100	104

BANK STOCKS.

Bank of Com.	460	455	International	90	95
Boatmen's	121	118½	Laclede Bank	105	110
Bremen Sav.	120	110	Lafayette	130	150
Citizens' Sav.	105	100	Mechanics'	119	120
Commercial	325	323	Merchants' N	121	125
Continental	145	140	Mullanphy	125	140
Northwestern	260	250	Northwestern	135	
Fifth National	105	103	St. Louis Nat.	125	126
Franklin	180	170	State Savings	135	137
German Sav.	210	200	Third Nat'l.	116	117
German Amer	160	150	Union Savings	65	67½

STREET RAILROADS.

Bellefontaine	101	100	St. Louis	55	60
Citizens'	75	70	Mound City	102	107
Cass Avenue	80	100	Tower Grove	10	13½
Lindell	110	100	Union	18	20
Missouri	130		Union Depot	70	80
People's	45	40			

MISCELLANEOUS STOCKS.

Fair Grounds	60	55	St. L. Ore &	23	25
I. M. Co	650	600	St. Co	70	80
Laclede Gas	110	105	St. L. Transf.		
St. Louis Gas			U. R. W. & T.		
Trust	98	90	Co	108	110
St. L. Cotton			U. Depot Co		
Compress	90	85	U. Stock Yrds	107	110
St. Safe Dep			Wiggins Ferry	185	190
post Co	105	95	Bell Telephone	150	160

Local Bonds.

Corrected daily by James Campbell, Banker and Broker, 307 Pine street.

U. S. BONDS.

	WHEN DUE.	INTEREST PAYABLE.	BID.	ASK.
3 cent bonds		M. A. N. & P.	100⅜	100⅝
4½ cent bonds		J. A. J. & O.	111⅜	112
4 cent bonds		1907 J. A. J. & O.	128	128½

ST. LOUIS CITY AND COUNTY BONDS.

City 4s sterling, 10-20s		1902 May and Nov.	101½	103
City 4s sterling, 10-20s		1903 Jan. and July	102½	103½
City 5s sterling, 10-20s		1900 June and Dec	103½	104⅜
City 5s		1900 Jan. and July	109	112
City 6s currency	1886—87	Various	101¼	102
City 6s gold	1892—93	Various	36	37
City 6s sterling		1898 June and Dec	117	118
City 6s water		1897 June and Dec	101¼	102
City 6s water		1899 June and Dec	107½	108½
City 6s water		1892 Apr. and Oct.	110½	111
City 6s bridge approach		1892 June and Dec	110⅜	111⅛
County 6s gold	1895—96	Jan. and July	114½	115
County Park		1905 Apr. and Oct.	123	125

RAILWAY BONDS.

Mo. Pac. 1st m 6s	1888	Feb. and Aug	104	104¼
Mo. Pac. Consols	1920	May and Nov.	113¾	113⅝
Mo. Pac. 2d m 7s	1891	Jan. and July	111	
Mo. Pac. 3d	1906	May and Nov.	122½	123
No. Mo. 1st m 7s	1895	Jan. and July	115½	116
K. C., St. J. & C. B. 1st m 6s	1896	Feb. and Aug	108	113½
K. C., St. J. & C. B. 1st m 6s	1896	June and Dec	106	111½
K. C. P. D. Ex. 6s	1899	May and Nov.	104½	105½
K. C. Consols	1910	May and Nov.	98½	99
St. L. & M. 1st 7s	1892	Feb. and Aug	112½	113

CLEARING-HOUSE STATEMENT.

Clearings	$3,627,425
Balances	627,700

AT $40, $45 AND $50

WE ARE SELLING THE

FINEST AND BEST

OVERCOATS

That can be made. They are made of Camel's Hair, Montagnacs and Schnable's Elysian Fur. They are lined throughout with very heavy Satin, that will wear like leather. They are made by the best custom-tailors in New York. And then as to fit—well, just come and try them on and see if an overcoat can be made to fit the human form more perfectly.

Our other specialties in OVERCOATS are Beavers, Casters, Carr Meltons, West of England Kerseys; colors, seal brown, dark drab, wine color and blue; price $18, to Satin-lined at $30 and $35. A great variety of OVERSACKS and SURTOUTS in ROUGH-FACED goods, nobby colors, VERY STYLISH, $20 to $25.

BLUE and BROWN CHINCHILLA OVERSACKS, corded edge, $15; SPLENDID VALUE. At $10 we are selling a line of BLUE CHINCHILLA OVERSACKS, grand, heavy goods, well made, nicely trimmed, corded edge and perfect fitting. See if same can be found for less than $15 in other stores that have paid the jobbers' profit on their goods.

Browning, King & Co.,

S. W. Corner Broadway and Pine Street.

D. C. YOUNG ..... MANAGER.

Doesn't Like American Girls.

From the San Francisco Argonaut.

It is pretty well known in England, if not in America, that the Princess of Wales dislikes Americans. Of course, it is very silly of her and very unfair to do this with the little experience she has had to judge by. But, be that as it may, the fact remains that Americans find small, if indeed any, favor, with the Princess of Wales. You see, unfortunately, she has had some rather damaging specimens to guide her judgement—women who have flirted, and ogled and coquetted and carried on as no lady should with the Prince, her husband, under her very nose. It was very smart and "fly," no doubt, of them, and thought extremely swell by them at the time, but it was naturally displeasing to the man's wife. Naturally the Princess of Wales hates these women. She hates them in proportion to the degree the Prince favors them. Now, I don't suppose, of all women from foreign lands who have annoyed the Princess of Wales by these open attentions to her husband, the scandalous talk they have created, there is one that she positively detests more than Miss Chamberlaine. It isn't that the Prince loves Miss Chamberlaine more than any other woman, ranging from his wife down to Mrs. Langtry, but her name has become more notorious in connection with his than that of any American. Mrs. James Brown Potter has been making long strides in the same direction lately. All I can say is, she must not be surprised if she, in consequence, "makes herself disliked" by the Princess of Wales. You really can't blame the Princess. She is a woman if she is a Princess, and no woman (whether she sets her husband or not) cares to see him making a fool of himself with other women; and, worse still, sees these other women making a fool of him. She certainly won't like the women who do it. It can't be expected.

Bismarck as a Marriage Adviser.

From the Pall Mall Gazette.

It is said that Prince Bismarck, by his advice to his Reichenbach interviewer to "read Goethe's 'Faust'" has not only helped the second-hand bookseller to clear out every hitherto unsold copy of the poem, but has raised up Cotta, Bedarra, and a host of publishers to issue new editions of it in all sizes and prices. The grim Chancellor has also served as an unconscious advertiser in a more delicate affair. In the beginning of February the advertising columns of a newspaper contained the following insertion: "Offer of Marriage.—A merchant of pleasing exterior, 33 years old, with prosperous business and a large capital, has been moved through reading the recent debate in the Chambers to seek a wife. As so many of the speakers, and especially his Highness, the Imperial Chancellor, warmly praised the amiability of the Polish ladies, he is resolved to wed no one but a Pole. She need not possess any property, but must be of a handsome figure and between the ages of 17 and 20." Replies, under a specific signature, were to be sent to the publishing office of the paper. The same journal announced last week that it had learned, through a friend of the advertiser, that his search for a Polish wife was most successful. He is the husband of a very charming Polish lady, with whom he is now upon a wedding tour in the south of Italy.

Bigamy in England.

"Girls' Gossip" in London Truth.

If you read the newspapers you must have observed how very common bigamy is becoming. I should like to hear this accounted for by some accomplished student of human nature. Is it that women are more charming or less so than they used to be? Because, you see, the fact cuts two ways. But whatever may be the cause of the increase in this crime, it ought peremptorily to be put a stop to, in the face of the statistics as to the relative numbers of men and women in Great Britain. I need scarcely to remind you that the bigamists are nearly all men. By marrying two or more women, when there are not nearly enough husbands to go round, they exhibit a fatal disregard of the fitness of things.

McArthur's

Late and Extraordinary

DRESS GOODS

Purchases will be placed on sale to-morrow, all elegant fabriques and offered at one-third less than early season price.

READ! READ!

And come and see them

DRESS GOODS.

One lot of beautiful Mixtures, only 7½c; former price, 10c per yard.

One lot of Choice Fancy Checked Mixtures only 8½c; former price, 12½c per yard.

One lot of Homespun, 12½c; former price, 20c.

One lot 36-inch Boucle only 20c; former price, 35c.

One lot of Worsted Hair-Line Stripes, 40-inch wide, at 40c; former price, 50c.

One lot of Ladies' Cloths, 40 to 45-inch, at 45c.

One lot of 54-inch Homespun and Ladies' Cloth at 50c; former price, 75c.

AT 50c PER YARD!

Choice of the following Latest Styles at a reduction of fully 25c per yard; widths from 40 to 46 inches:

Camel's Hair Tricots, Diagonals, Silk and Wool Line Stripes, Worsted Checks and Stripes, Serges, including G. H. Gilbert's 46-inch goods. All at the wonderful price of

50c PER YARD,

And never produced for the money. Some have been sold at $1.00. All departments full of bargains that you cannot resist. Great drives in Flannels, Blankets and Comforts. The spot always for the Lowest Prices is

W. I. McARTHUR'S,

1520, 1522, 1524 and 1526 Franklin Avenue.

Mining Stocks.

Name.	Bid.	Asked.
Granite	$47 50	$48 00
Small Hopes	8 50	9 00
Adams	6 75	7 00
Iberian	7 25	7 50
Peacock	3 00	3 30
Yavapai	1 15	1 25
Mexican Improvement	1 55	1 60
Ideal	1 40	1 45
Laclede	65	70
Quincy	15	17½
West Granite	1 55	
Hope	43 00	45 00
Bi-Metallic	70	
Sonora	22½	25

COMMERCE.

LAYING OUT LARGE LINES.

The Bears Again Begin Selling Wheat and It Declines—Nothing New Elsewhere.

By Telegraph from Jones, McCormick & Kennett, Chicago, to the POST-DISPATCH.

CHICAGO, November 17, 1 p. m.—Wheat opened a quarter of a cent above last night's close and at the call price. There was one sale at 75¼c for December. Lester, Norton & Worthington and Milmine-Bodman were the principal buyers, the latter taking them up, and presumably selling against calls at 75⅜c. As soon as they were through buying it was evident the crowd wanted to sell more, and from that time on the market showed decided weakness. Hutchinson and the Linn boys put out large lines at 74⅜c, and Cudahy is supposed to have sold largely through Stauffer. Yesterday's firmness did not bring the buying orders we had looked for, and the local operators, seeing this, were free to sell. Opinions on what are about equally divided. Those who have been bulls since the flood see a dollar wheat on every firm spot, while the bears swear by the heavy receipts, large supplies and carrying charges. The closing is very heavy.

Shorts opened corn at the top prices of the day. They were filled up with long stuff, and after that the market ruled dull and easy.

The provision pit has been deserted all the morning, and we fail to discern a noteworthy feature.

Closing Prices—3 P. M.

Reported daily by S. W. COBB & CO., 317 and 319 Chamber of Commerce, St. Louis.

ST. LOUIS:	Closing Yesterday.	Highest To-day.	Lowest To-day.	Closing To-day.
WHEAT.				
Nov.	75⅜		75	75½ b
Dec.	75@75⅛	76⅜	75	76
Jan.	75@75⅛	75⅛	74⅜	77⅛ a
May.	84½	84⅝	84⅜@84	83⅜@84
CORN.				
Nov.	34			33¾ b
Dec.	34⅛@34¼	34⅜	33⅞	34 b
Jan.	35¼	35⅜	35	35 a
Feb.	36¼			
May.	38⅜@39	39@39⅛	38½	38½
OATS.				
Dec.	26⅜			26¼ b
May.	30⅝			30⅜ b
CHICAGO:				
WHEAT.				
Dec.	74@74⅛	75⅛	73⅜	73⅝
Jan.	75¼@75⅜	75⅝	74½	74⅝
May.	81⅝	82⅛	80⅜	80⅝
CORN.				
Dec.	36⅜	36⅜	36⅛	36½ a
Jan.	37⅛	37⅜	36⅝	36⅝
May.	42¾	43¼	41¾@41⅞	41⅝
OATS.				
Dec.	26½@26⅝	26¾@26⅞	26⅜@26⅝	
Jan.	26⅝	26⅝	26⅜	26⅜ a
May.	30¾	30¾	30⅜	30⅜
PORK.				
Dec.	9.45	9.47	9.40	9.47
Jan.	10.05	10.10	9.97	10.07 a
Feb.	10.15	10.17	10.07	10.17 a
LARD.				
Dec.	5.90	5.90	5.90	5.90
Jan.	5.95	5.95	5.95	5.95 b
Feb.	6.02	6.05	6.02	6.05 a
SHORT RIBS.				
Jan.	5.15	5.17	5.12	5.17
Feb.	5.17	5.20	5.18	5.20

NEW YORK—Wheat—November, 84c; December, 85c b.; January, ——; February, 88¼c b.; May, 92¾c b. Corn—November, 45c; December, 45¾c a; January, 46⅜c a.; February, 47⅜c b; May, 45⅜c a. Oats—November, 33½c; December, 33¼c a.; January, 34⅜c; May, 36½c.

TOLEDO—Wheat—November, ——; December, 77½c a; January, ——; May, 84⅜c a.

DULUTH—Wheat—November, 77½c; December, 74¼c b.; May, 81½c b.

Movements of Wheat and Corn To-Day.

PORTS.	RECEIPTS. Wheat.	Corn.	SHIPMENTS. Wheat.	Corn.
St. Louis	7,548	43,765	1,000	3,369
Chicago	168,782	278,826	52,423	171,078
Milwaukee	18,650	3,380	1,860	1,000
Baltimore	34,164	37,078	83,495	
Toledo	29,715	8,369	26,850	700
New York	192,300	41,850	66,078	44,016
Detroit	26,343	12,469	20,000	8,149
Minneapolis	307,450		55,500	
Duluth	159,054		15,366	
Kansas City	18,000	4,500	10,500	10,000
Philadelphia				

Stocks of Grain in St. Louis Elevators.

	Wheat bu.	Corn bu.	Oats bu.	Rye bu.	Barley bu.
To-day	4,686,701	1,085,825	534,859	37,210	149,985
Yes'dy	4,647,136	1,098,160	539,734	36,041	159,352
	No. 2 Red.	No. 2.	No. 2.	No. 2	No. 2.
To-day	2,940,427	722,942	442,857	31,492	
Yes'dy	2,950,019	781,948	445,550	30,323	

On Passage to Europe.

To the United Kingdom:	Nov. 13. 1886.	Nov. 6. 1886.	Nov. 14. 1885.
Wheat, bus	18,800,000	18,000,000	12,800,000
Corn, bus	1,600,000	1,885,000	2,145,000
To the Continent:			
Wheat, bus	6,000,000	5,520,000	1,920,000
Corn, bus	800,000	945,000	355,000

Available Supplies Wheat and Corn.

	Wheat, bu.	Corn, bu.
United States, east of Rockies	58,322,000	13,097,000
On passage to Europe	24,880,000	2,660,000
Total, November 13, 1886	83,202,000	15,757,000
Total, November 6, 1886	81,074,000	15,578,000
Total, November 14, 1885	67,831,000	5,830,000

St. Louis Markets.

FORENOON SESSION, CLOSING 1 P. M.

It is beginning to be believed that Chicago traders have caught the Northwestern milling syndicate, largely short wheat, and will squeeze them out as they did St. Louis last July. Last year these millers were bullish at high prices and now they are bearish at low prices.——The Bulletin des Halles says that while it seems likely that the French duty on foreign wheat will eventually be increased it probably will not produce much effect during the present season, owing to the large importations of foreign wheat, which will necessarily take place between now and April. It is evident that France's requirements of foreign wheat will be larger than was thought month or two ago, the home-grown wheat giving a very short yield of flour, which added to the deficit in production compared with last year means that a large quantity of foreign wheat will have to be imported.——The prediction in yesterday's POST-DISPATCH, that the amount of wheat on passage to Europe would show a large increase, was confirmed by to-day's report, which made the total 1,370,000 bu larger. wheat and flour headed for the United Kingdon increasing 800,000 bu and wheat to the continent 560,000 bu., but corn decreased 170,000 bu.——Why an increase in the amount of wheat on the ocean should be a bear influence, or a decrease a bull influence is past guessing at. An increase means large export, which is gotten rid of by some wheat-growing country and small imports, which makes the supplies smaller in some consuming country; and a decrease is just the reverse of this. The speculator would do well to try, "Throw all statistics to the dogs. I'll none of them!" and go it blind.——The Chicago wheat market was said to be bulled almost entirely by scalpers and Cheap John speculators this morning, though some private advices were that Lester was buying along with Miller, Cottrell & Hancock.——The next election on Change promises to be one of the most exciting and interesting ever held. The membership question is coming out strong, an effort will be made to get influential railroad men in the board and the "bucket-shop" suppression act will figure as an issue, also. The big fight will be over the Presidency, for which a large number of names are mentioned. Redmond Cleary will have a strong following, and representing as he does the grain receiving and option business and mining stocks, he is one of the possibilities for 1887. The elevator interests are represented by quite a number of names, though whether all the gentlemen mentioned will allow themselves to be put forward is a question. D. P. Grier is one, D. P. Slattery is another, and John Jackson a third, and the names of the two latter, though only lately and quietly brought out, are being pressed by their ardent supporters. Charles H. Tetchmann would probably have the strongest kind of support if he would accept, but it is pretty generally understood that he refuses point blank to become a candidate. Charles F. Orthwein is another who may be brought forward, though he is not seeking the office at all. J. Will Boyd is said to be like Barkis, "willin," if the office is brought around his way. As for vice-presidential and directory candidates, they are thick as flies in fly time and will make the fight between now and election very interesting to the members on the floor.——Lindblohm wire W. T. Anderson & Co.: "Pioneer Press has published statement that Minnesota and Dakota raised 90,000,000 instead of 60,000,000, and a premium like this will travel as fast as any."

——New York reported 5½ loads wheat taken for export up to 1 o'clock. Advices from that market indicated that export purchases were limited by the scarcity of tonnage, as very little freight room was obtainable. There was no doubt of European markets' strength, Beerbohm's 4 p. m. cable reports, large cargoes on passage a turn dearer for wheat, but corn quiet, Liverpool wheat very firm and little corn offering and Antwerp wheat unchanged.

——New York opened and advanced ¼c higher than the close of yesterday, several causes operating towards this. The strength that ended yesterday's market was there when a firm wave to cables. London and country markets were a shade higher and cargoes to arrive 3d higher and the first report on the amount on passage was for only a small increase. Then the latter was corrected and made nearly 1,400,000 bu increase and the first buying flurry was over, the markets began to sink back and finally lost all their early gain. The Chicago bears were on top that market set out holding it down, the firm cables being entirely disregarded and the lack of export buying at the seaboard giving them a handle to work on. All the markets responded to the Chicago decline, being simply a reflex of that one, prices at this point closing ¼c below the top rates of the day. No. 2 red was 1@1¼c higher and in fairly good milling demand, the other grades showing no change and quite as little was offered. No. 2 red, 75¼c bid, 75⅝c asked; No. 3 red, 75¾@76c; No. 3 red 72½c in E., 72¼c in St. L., 73c bid for D.; No. 4, 69¼c bid for C.; No. 2 Mediterranean, 74c bid this side; No. 3 do 70c bid; rejected 56c asked.

Corn—The early strength in wheat and the bad weather in the West gave a strong opening, but the market weakened off afterwards, and at close spot fully ¼c below yesterday. Spot grades were slow, as there was not much of a demand. No. 2, 33⅜c in U, 33¾c in E, 34¼c in St. L., No. 3, 31½c in V, 32¾c in St. L., 33c bid for C., 33½c for D. No. 4 31½c asked for E. side and bid for St. L., 31c for U.; No.2 white 35c bid this side; No. 3 do 34¼c in E., 34½c this side, 34¾c St. L.; no grade 31c in U., and bid for this side.

Oats—Futures were weak, with sellers of May at ¼c decline, but buyers scarce and offish. Spot grades were dull and lower. No. 2, 26¼c in St. L., 26⅜ in U., 26¾c bid for C., 26⅜c for A.; No. 3, 26c bid for St. L.

Rye—Grade No. 2 sold f. o. b. E. track at 52c and was offered in East side elevators at 50¾c, with 50c bid for regular.

Barley dull and unchanged. Quotations are as follows: Common and rejected, 30@35c; No. 3, 40@45c; prime, 50@55c; choice, 60@62c; fancy, 65@67c.

Flour does not improve, and was as dull and uninteresting as ever. We quote: Patents, $3.95@4.35; straights, $3.50@3.70; clears, $3.10@3.50; mediums, $2.30@2.65; low grades, $1.90@2.20. Quotations of the St. Louis Flour Dealers' Association were: XX, $2.30@2.20; XXX, $2.30@40; family, $2.55@2.70; choice, $3.05@3.15; fancy, $3.40@3.50; extra do, $3.55@3.80; patents at $3.95@4.35. These prices are for lots on arrival at the depot or levee; order lots higher.

Rye Flour—Quiet at $3.10@3.20 per bbl.

Cornmeal—Dull at $2.00@2.05 for city on orders del.; pearl meal, $2.50; grits and hominy, $2.60@2.70.

Bran quiet and easier. Sacked sold f. o. b. this side at 56@57c.

Hay—Prairie was higher, but market unchanged otherwise. Sales ranged as follows: This side—Prairie, $8@10.50 for prime to fancy—top rate for quarters; mixed timothy, $7.50@10; prime to fancy timothy, $9.50@13.50. East track stock sells about 51@2 per ton below the above rates.

Provisions were quiet but steady. Standard mess pork sold at $9.87½@9.90. Prime steam lard quotable at 5.85c. Boxed dry salt longs sold at 5¼@5.80c, c'ribs at 5.70c and shorts at 5.90c, spot and loose 30-day at 5½c for longs and 5.80c for c'ribs; loose f. o. b. on cash orders—shoulders, 4¾c; longs, 5.60c; c'ribs, 5.70c, and shorts 5.90c. Green shoulders sold in the country at 3.90c for 16 to 20 lbs. Packed bacon shoulders sold at 5½c, longs and c'ribs at 7c and shorts at 7¼c; loose shorts at 7½c. Country lard, 5@5¼c per lb. for small lots in irregular pkgs. C. s. c. hams, 9½@11½c. Breakfast bacon, 8½@9½c. Beef—Family, $6.50@8 per bbl; on orders higher, $4.25@4.75 per ½-bbl; dried, 11 @12c; selected, 14c per lb; smoked tongues, $4.25@5 per doz. Tallow—Prime summer rendered, 3½c in oil bbls; No. 2, 3¼@3½c; in regular packages, ¼c less. Grease—Brown and yellow 2½@3¼c; white, 3½@4c; straight lots held higher. Salt—Domestic, 90c per bbl. on east and 85c this side. Ground alum, $1.10 per sack—small way higher.

High wines steady at $1.18 in St. Louis and Cincinnati, $1.14 in Peoria, $1.18 in Chicago.

Lead dull, with sellers at 3¼ and sales not to be made above $3.95.

St. Louis Afternoon Board.

Wheat lower and badly depressed, closing weak and 4c below 1 o'clock. Sales of spot No. 2 red: 10,000 bu this side at 75¾c, and 1 car in D. at 76c. Corn also weak and lower. Oats flat. Chicago—December wheat, 73⅝c; puts 74⅛c, and 74¼c calls.

Cotton.

A cable from the other side to Jos. Schwab stated: "Situation is perplexing; neither bulls nor bears know what to do." The course of the markets confirmed this, and traders on this side were apparently as much at sea as those in Europe. Liverpool futures were off a point, but spots were unchanged and 10,000 bales sold. New York spots were quiet at 9 1-16c and futures sold 5@4 points lower early in the day, but afterwards recovered and y to close 3@4 points below yesterday. The home market was steady and 1,400 bales sold.

LOCAL SPOT QUOTATIONS—Low ordinary and ordinary nominal; good ordinary, 7¾c; low middling, 8 5-16c; middling, 8¾c; good middling, 8 15-16c; middling fair, 9½c.

RECEIPTS, SHIPMENTS AND STOCKS—Gross receipts to-day, 4,345 bales, against 6,313 bales last year; since September 1, 1886, 144,736 bales, against 187,150 same time last year; shipments to-day, 4,501 bales, against 4,518 bales last year; since Sept. 1, 1886, 110,213 bales, against 153,094 bales same time last year; stocks in compresses and warehouses to-day, 44,996 bales, against 55,665 bales.

CLOSING PRICES, 3 P. M.

LIVERPOOL—Uplands, 5 3-16d; Orleans, 5⅜d. Sales, 10,000 bales. Futures closed steady. November and December, 5 1-64d; December and January, 4 63-64d; January and February, 4 63-64d; February and March, 5d; March and April, 5 2-64d; April and May, 5 4-64d; May and June, 5 7-64d; June and July, 5 9-64d.

NEW YORK—Futures closed barely steady. November, 9.00c; December, 9.02c; January, 9.12c; February, 9.23c; March, 9.33c; April, 9.43c; May, 9.53c; June, 9.63c; July, 9.72c; August, 9.79c. Sales, 80,900 bales.

Country Produce.

APPLES—Active demand and strong market. Geneting, $1@1.50; whitesap, $1.25@1.75; romanite, $1.10@1.50; Roman beauty, $1.50@2; Ben Davis, $1.75@2.10; willow twig, $2@2.25; Huntsman's favorite, $2.25@2.50 per bbl.

DRIED FRUITS—Demand good, offerings small and prices firm; sun-dried apples at 2¼@ 2½c for dark and poor; 2¾@3c for fair to good quarters, and 3¼@3½c for choice bright quarters;

St. Louis Post-Dispatch,

PUBLISHED BY
THE DISPATCH PUBLISHING CO.,
JOSEPH PULITZER, President.

[Entered at the Post-Office at St. Louis, Mo., as second-class mail matter.]

TERMS OF THE DAILY.

One year, postage paid	$8 00
Six months	4 00
Three months	2 00
One month	65
One month (delivered by carrier)	65
By the week (delivered by carrier)	15

Subscribers who fail to receive their paper regularly will confer a favor upon us by reporting the same to this office by postal card.

THE WEEKLY.

One year, postage paid	$1 00
Six months, postage paid	60

All business or news letters or telegrams should be addressed
POST-DISPATCH,
515 and 517 Market street.

TELEPHONE NUMBERS.

Editorial Rooms	561
Business Office	558

WEDNESDAY, NOVEMBER 17, 1886.

AMUSEMENTS TO-NIGHT.

GRAND OPERA-HOUSE—"Over the Garden Wall."
OLYMPIC—Thalia Opera Company.
POPE'S—Mrs. D. P. Bowers.
PEOPLE'S—Ines Evans.
STANDARD—Baird's Minstrels.
PALACE MUSEUM—Daily from 1 p. m. to 10 p. m.

AS SOON as District Attorney BENTON is reinstated he will have a much better grip on the complicated art of holding on to a fat position.

MR. BLAINE writes a letter in favor of civil service reform. It is well to keep the humorous side of the subject constantly before the people.

MR. LOWELL'S Harvard interview in reference to Princeton College was conducted in the presence of too many witnesses to admit of an indignant repudiation.

THE magazine editors will be expected to make an impetuous and promiscuous grab for BENEDICT ARNOLD'S vindication. It ought to rank as a first-class war article.

GEN. KAULBARS threatens to leave Bulgaria unless the commandant at Philippopolis is dismissed. This threat offers a strong inducement for the retention of the commandant.

A MORNING paper speaks of a "kaffee klatsch" at a West End residence. As this disease is not regarded as contagious, the attending physician had previously failed to report it.

IT is thought that BLAINE, LOGAN and SHERMAN hopelessly disagree as to the Republican who could most surely carry New York in 1888 as the nominee of the National Republican Convention.

THE theory that JIM CUMMINGS is still in St. Louis is upset by the authentic letter which he sent to the POST-DISPATCH from Canada. CUMMINGS is now where the detectives cease from troubling, and the cashier is at rest.

THE indignant groups of anarchists in this country and Europe cannot help their condemned associates in Chicago by denouncing the court that convicted them. It may be stated, also, that such a policy cannot help the next set of anarchists that may be put on trial for murder.

MR. W. E. CHANDLER wants to be elected to the United States Senate from New Hampshire. This would gratify a long cherished ambition and would enable him to attend more diligently to his present duties as self-proclaimed and self-appointed Assistant Secretary of the Navy.

DESPITE the occasional confusion and impetuosity that mark the proceedings of the St. Louis House of Delegates, we point with pride to a perceptible improvement in the dignity and manners of that body, and claim that the reformation has been wrought by the powerful moral influence of the POST-DISPATCH.

GEN. GORDON states in his inaugural address that "race freedom in this country is everywhere established and defended." As a general statement this is happily true; but we feel called upon to note the exceptions in the case of the Western Indians, the Chinese and a part of the Rhode Island Caucasians.

THE United States Grand-jury must look after the repeaters and ballot-box stuffers; while the Administration itself must look after the pernicious activity that occasionally develops around the Custom House. If the ballot box stuffers are rewarded with imprisonment the perniciously active offensive partisans should be rewarded with a return to private life.

WHEN a man has an income of $20,000 a year he does not feel the tax that is levied on the clothes that he wears; but it is very different with the poor man who works for his board and $15 or $20 a month, and who has to spend about all that he makes in clothing himself and family. In this case the poor man needs something more substantial than the kind of protection that is born of a high protective tariff.

PRESIDENT TAYLOR, the head of the Mormon Church, has written a letter to Mr. GEORGE TICKNOR CURTIS, which is important in setting forth the purposes and the ultimatum of the Mormon polygamists. The letter furnishes the important statements that the Mormons will never consent to leave the United States and will never consent to abandon polygamy, which is a part of their religious faith. This leaves a square measure of strength between Mormon authority and Federal authority, and tends to simplify the process necessary for the suppression of Mormon polygamy.

WORK FOR THE ASSEMBLY.

The General Assembly which meets at Jefferson City in January will have a fine opportunity to distinguish itself and to "bring out" the future statesmen and leaders of public opinion in Missouri. Ordinarily the election of a United States Senator and the slate-making incident thereto engross too much attention and cramp the work of a session. But the re-election of Senator COCKRELL without a contest is a foregone conclusion that need not divert the minds of members from other business a single day, and it is to be hoped that they will meet prepared to devote the session chiefly and earnestly to legislation for the general welfare rather than to petty local bills and scrambles.

First and foremost is the legislation, so long neglected by both parties, but now promised by both, for the enforcement of the railroad provisions of the State Constitution. In Pennsylvania, where a similar neglect has been continued even longer than in Missouri, a large majority of the members just elected to both houses are publicly pledged personally to enact such legislation, although the Republicans have carried the State after refusing in their convention to commit the party on the subject. The public voice everywhere demands unmistakably that wholesome and equitable restraints shall be imposed upon the power of self-aggrandisement which the great corporations have been exercising with so little regard for what is due to public policy or to the rights of individuals. This railroad problem is a knotty one, and to solve it with due regard to the just rights of all concerned, and without impairing the efficiency of the railroad service, will be perhaps the greatest feat of statesmanship performed by the present generation. How many of the members elect have read any of the volumes in which this subject is discussed, or the various arguments of the late Judge J. S. BLACK, or the numerous judicial decisions bearing upon it? Will the Democratic Legislature of Missouri blaze the way in this matter for others, or will it helplessly wait and borrow its measures from the Republican Legislature of Pennsylvania?

A better system of taxation is another boon which a capable Legislature would hasten to confer on this State. The burden now rests almost wholly upon land and upon the unconcealable personal property with which the masses make their living. And even with respect to such property there has been no effective provision for a fair equalization. In St. Louis a tax of two and a half per cent upon the full value of real estate is a long stride towards a practical application of HENRY GEORGE'S land confiscation scheme. From one railroad Illinois, without injury to that railroad, derives twice as much revenue as Missouri gets from all the railroads within her borders. Pennsylvania derives from corporations a sufficient revenue for all State purposes. In other words, the commerce of other States passing through Pennsylvania pays in railroad tolls a percentage of State revenue sufficient to relieve her people of State taxes. And this revenue is collected almost without expense, a few clerks in the Auditor's office dispensing with all the cumbersome and costly machinery of our system of assessing and collecting taxes from half a million of tax-payers.

There are other important reforms which deserve the attention of the Legislature, but real reforms effected in the two directions indicated would make the political fortune of the members most prominent in the work.

THAT Cincinnati decision in the telephone case the other day was simply a decision of the United States Circuit Court that the Bell Telephone Company was not itself doing business in Ohio, and, having no agents there, could not be sued by the United States Government in that State. The suit thus thrown out of court for want of jurisdiction was the one brought to annul the Bell patent as having been obtained by collusion and fraud. Unless an appeal be taken to the Supreme Court from this decision, its only effect will be to compel the Government to bring the suit in Massachusetts, where the company is at home. The Supreme Court will on the 24th of January hear argument in six appeals now pending against the Bell Telephone Company, but these all involve only the question of priority and will not bring up the question of fraud and collusion, which can be raised only by the Government. A final decision of that question will probably be an event of the far-off future.

MAYOR FRANCIS talks of consulting Counselor BELL about moving for a new trial in the DENISON case. Perhaps such a motion may be successfully used to keep Judge DENISON out and Judge WHITE in until the end of the term next April. But can there be any excuse or justification for such an indecent evasion of the law by Democratic officials after a Democratic Circuit Court and a Democratic Supreme Court have decided that Judge DENISON was illegally removed and Judge WHITE illegally appointed? Is it not enough to bestow an extra salary for a year and a quarter upon an illegally seated Judge? If the gouge of extorting two salaries for one judgeship is to be continued four or five months longer at the expense of taxpayers, they will have before their eyes a striking example of that spoils-grabbing audacity which does not even respect the law and the courts when it can evade their mandates.

CONNECTICUT laws guard so carefully against the election of a Governor by a mere plurality that, if no candidate has a majority of the whole vote cast, the election of a Governor devolves upon the Legislature. According to the official canvass, LOUNSBURY, Rep., received 56,921 votes, and CLEVELAND, Dem., 58,818. But as this plurality is not a majority, the candidate who received the smallest vote of the two will be elected by the Republican Legislature. Thus both the outgoing and incoming Governors of that State will have been the creature of a minority party holding the Legislature by a gerrymander, and ruling the State against the will of a considerable majority of the people.

IF SEWELL does not succeed himself it is safe to assume that some other Republican will succeed him when the New Jersey Legislature is either a tie or has a Democratic majority of only one or two votes. The railroad ring which runs the Senatorial elections in that State long ago adopted the policy of making sure of two corporation Senators all the time by electing alternately a Democrat and a Republican of the proper stripe. Senator MCPHERSON'S colleague will have to be a Republican or the charm will be broken, and the necessary votes will be forthcoming from some quarter or other to prevent the election of ABBETT or any other Democrat of anti-monopolistic tendencies.

GEN. J. R. CHALMERS will contest Mr. MORGAN'S election from the Second Mississippi District because some of MORGAN'S votes were cast for "J. B. MORGAN," some for "JOHN B. MORGAN," and some for "JAMES B. MORGAN." Some years ago CHALMERS was counted out because several thousand votes supposed to be cast for him were for "J. R. CHAMLISS;" but Congress rectified the injustice. CHALMERS now tries to profit by a trick that was unsuccessful when worked against himself.

WE think that all anarchists should promptly join the proposed filibustering expedition against Mexico. It would enable the anarchists to get away from a country and people which they profess to hate and despise; and it would rid the United States of an odious and unwelcome element. If anarchists can find congenial associations anywhere in America they ought to find them in Mexico.

THE disowned interview frequently finds its own father.

IT is not true that the editor of Puck expects to fill the first vacancy in the President's cabinet.

THE origin of the "chest-nut" is not so important a matter as the painful affluence of the chestnut.

THE Californians are now engaged in picking a man with enough millions to be United States Senator.

GEN. J. K. CHALMERS has just shouldered another contract in carrying on his stale series of farewell contests.

MR. THOEBE thinks that the back counties stuffed him out. We regret to see this unlucky attempt to excuse ballot-box stuffing.

WHEN the unemployed people of London tried to get up a procession, the nobility and the dudes failed to put in an appearance.

THE tendency of things in Massachusetts makes it probable that BEN BUTLER will blossom into a flamboyant mugwump at an early day.

MR. BLAINE'S choice for New York Senator is puzzling his friends; but his choice for President gives them no trouble, and is wrapped in no doubt.

BOB INGERSOLL is reported to have used profane language while attending the Secular Union; but how can there be any force or beauty in profane language if there is no hell?

THE Lotos Club of New York has begun a brilliant series of Saturday nights. This kind of a series, when tampered with to excess, will knock out any ordinary club in short order; but the Lotos Club hopes to weather the storm.

Albany Style.

From the New Princeton Review.

The writer could name an ex-Senator who was never seen with the lobbyists in Albany, but as regularly as Saturday came around he went to an office in New York City, received his pay for past votes, and took instructions as to his votes in the future. Another ex-Senator said of a former colleague: "I have no doubt he has sold my vote over and over again, after first finding out which way I intended to vote." It was a notorious fact in the Legislature of 1884 that out of 128 Members of Assembly about ninety were corruptible, while in the Legislature of 1885 there were about seventy who bore that reputation. So that we are not surprised to hear one Senator rushing to the defense of another, who has been accused of soliciting money for a favorable report on a bill, and saying: "Do you think —— would be seen in a thing of that kind? No, sir; it isn't the Albany style."

Mrs. Cleveland Can Set the Fashions.

From the Boston Post.

I observe that Mrs. Cleveland is still much talked about by the ladies. "That corduroy traveling dress of hers," said one lady to me, "is going to make corduroy popular again. You know it never has been fashionable, but she has shown how the material may be made dressy and becoming. Oh, dear! I wish we could have seen more of her."

That is the burden of more than one remark made of the President's wife and her visit, and I have observed that some ladies who belong to the same facial type as Mrs. Cleveland —and they are by no means extremely few— are beginning to roll their hair in the fashion which she has followed in the photographs exhibited in the shop windows and models. Certainly, looking at the matter from a masculine standpoint, they might do much worse. Mrs. Cleveland seems to me to be a woman of subdued tastes and excellent skill in devising her costumes. Perhaps she will fill the place in our society that the Princess of Wales has filled in England. Fortunately for her, if she is to assume that task, she has not the world of dowdiness to overcome that the Princess Alexandra was confronted with when she went to the Court of St. James.

MEN OF MARK.

EX-GOV. HOADLEY'S Alaska trip fattened him up like a prize ox.

THE late Count Beust was almost a rival of Liszt in the favor of women.

MOUNET SULLY, the leading tragedian of France, is a sculptor as well as an actor.

GEN. BUTLER has at last consented to take Parson Downs' case and prosecute the Boston church which ejected him from the pulpit.

IRVING BISHOP, the mind reader, is again in Boston, where he made a sensation a dozen years ago. He has been in Russia of late years.

HENRY WATTERSON is reported to have gained a dozen pounds in flesh, but his hair is still flaxen and his tongue as nimble as before.

THOMAS BAILEY ALDRICH, who has just been undergoing the ordeal of a birthday anniversary, says a man should either die at 30 or live to be 300.

THE Florida Legislature, which is to elect a successor to Senator Jones, will doubtless prefer some home talent. Jones is still playing his lute in Detroit.

THE ministers of Minneapolis have withdrawn their invitation to Sam Jones to visit that city and hold a revival. There is probably more business in the ice palace.

CARDINAL J. SIMOR, Primate of Hungary, has lately celebrated his ordination jubilee. He was the son of a shoemaker, and he crowned the Emperor of Austria as King of Hungary.

OLIVER WENDELL HOLMES is justly annoyed at the fact that he has been quoted in a Boston paper as saying that Emerson came from the "dirtiest" instead of the "daintiest sectarian circle of the time."

PROF. RILEY of the Agriculture Department at Washington has been elected an honorary member of the American Bee Keepers' Society, and an active member of the Imperial Society of Naturalists in Moscow.

GEN. SHERIDAN and Senator Cameron are spending a few days at Luray, hunting. They were so delighted with the place that they telegraphed to Washington for Mrs. Sheridan and Mrs. Cameron to join them.

ALL clerks in the Treasury Department, who are represented by substitutes, have been ordered to report for duty, an order which has caused much commotion among those who have been holding office by proxy.

REV. E. A. FARMER of Plainwell, Mich., is an enthusiastic Prohibitionist. In a recent sermon he said: "Any Christian who refuses to vote the Prohibition ticket ought to be yoked to the devil and made to toil for a thousand years on the hot pavements of hell."

A. G. CORRE of the Gibson House, Cincinnati, secured first choice of seats for the American Opera Company's season in that city by bidding $400, selecting orchestra stall No. 12. John R. McLean of the Enquirer paid $325 for the lower left-hand box and Gen. Seasongood followed with $225 for the box opposite. Nearly $13,000 was received by the management in a few hours, with but 472 seats marked off.

WOMEN OF THE WORLD.

MRS. MARY PLEASANTS, colored, of San Francisco is worth $250,000.

A SISTER and daughter of the once famous tenor, Brignoli, are living in want in New York City.

THE women in Japan, who no longer blacken their teeth, now smile in all their native comeliness.

MRS. CLEVELAND told a Boston friend while she was in that town that she felt like a caged bear on exhibition.

DR. MORIN, a French physician, in a new work on the hygienics of beauty, makes a dead set against ear-rings.

VICTORIA SCHILLING has been lost two months now, and the metropolitan papers begin to get anxious again.

A VERY successful play now upon the boards of the Odeon at Paris, entitled "The Sons of Jobel," is written by a woman, Mlle. Senione Arnaud, a friend and disciple of Mme. Adam.

IF a Western widow takes up a homestead and is then foolish enough to marry, she can, it has been decided, still retain the patent in her own name. This administration seems to be making quite an effort to encourage the fair sex.

ELEVEN old ladies held a tea party at Arcade, N. Y., last week, the youngest being 71 years of age, the average 73 years and 2 months, and the combined ages 805; three were over 80 years, all had been married, and nine were widows.

EX-SENATOR THURMAN'S wife always laces his shoes before he goes out. "How long have you done this?" inquired a visitor. "Ever since our marriage," replied Mrs. Thurman, "and I trust the Judge will be spared to me for many years to wait on in the same manner."

SOMEHOW or other it shocks a young man's implicit, trusting faith in a girl to have her tell him incidentally that she had a box at the theater when she went to see Langtry the night before, and then to learn from the other young man who took her there that it was a box of caramels he bought her on the way to the show.

"HELPING ST. LOUIS."

A Carthage Business Man on the Discriminations Against St. Louis.

To the Editor of the Post-Dispatch:

The 'Frisco and Missouri Pacific railways cross here, and this is a pool station for freights to and from St. Louis. It is very refreshing to your country cousins out here and makes us smile out loud when we read in your paper of November 13 of Mr. John O'Day appearing before the Transportation Committee of the St. Louis Merchants' Exchange to "urge the committee to advise the calling of a mass-meeting to indorse the 'Frisco and Missouri Pacific in their fight against the proposition made by the Atchison, Topeka & Santa Fe Railroad to the Southwestern Railway Association on rates to points in Southern Kansas."

Mr. O'Day stated to the committee that the "'Frisco and Missouri Pacific were working in the interest of St. Louis commerce," (Kansas City papers please take notice.) Oh! the cheek of the man! Why, the granite-paved streets of your city would come out second best in a collision with such a man. Mr. O'Day evidently thinks "What fools we mortals be" except as railroad managers—not excepting even such an intelligent body of men as the St. Louis Merchants' Exchange.

John is afraid his dear old high-priced 'Frisco will suffer in a contest for Southern Kansas business with such a formidable competitor as the A., T. & S. F. and calls upon the St. Louis merchants, whose business he has been and is now destroying, to help him in his hour of need.

The devil when sick a saint would be.
When the devil got well the devil a saint was he.

If Mr. O'Day is sincere in his statement that the great roads under his management are "working in the interest of St. Louis commerce" let him make such rates to merchants and shippers to and from St. Louis that they cannot afford to go to any other market. How is it now? We here in Carthage, the capital town of Jasper, the fourth county in the State, pay $1.10 a hundred on first-class freight from St. Louis (and the railway companies see to it that the most of it comes first class). If our farmers ship any wheat to your city they pay 16 cents a bushel for transportation. Do these figures look like building up St. Louis commerce with the fourth county in the State in wealth and population?

Fourth-class freight from Chicago (over 600 miles away) to this point is 56 cents; from St. Louis, half the distance, the rate on same class is 51 cents. The C. & A. hauls from Chicago to St. Louis for 30 cents, and the 'Frisco or Missouri Pacific will (in the interest of St. Louis commerce) haul freight to Carthage, consigned to them at St. Louis by the C. & A., for 36 cents.

Rate on first class from Kansas City to Carthage is 50 cents; fourth class, 30 cents. Many of our merchants are now purchasing their supplies largely in Kansas City, and Kansas City and not St. Louis will soon command the trade of this section of the State unless the railroad management in the "interest of St. Louis commerce" heed the suggestion given above.

The State compelled the railroads to reduce their passenger fare from 5 cents to 3 cents a mile, but the freight charges to this point are the same now as ten years ago. Like the brook the freight rates "go on forever."

If Mr. O'Day wants to boom St. Louis and build up her commerce, let him make on roads under his management the same reduction in freight-charges as the State compelled the roads to make on passenger rates, namely, two-fifths. If John will do this his past sins will be pardoned and his transgressions blotted out from the book of remembrance. He may even keep his place on the State Democratic Committee. If he refuses to do this, and our Legislature this winter fails to give the people of this State relief from railroad greed, then goodby to Democratic supremacy in Missouri.

W. H. CROTHERS.

Carthage, Mo., November 16, 1886.

THE METROPOLITAN PRESS.

What the Editors of the New York Journals Are Saying This Morning.

By Telegraph to the POST-DISPATCH.

NEW YORK, November 17.—The WORLD says: "A strong reason in favor of maintaining the small remnant of the internal revenue taxes, so long as the heavy expenses of the war legacies continue, is found in the slight cost of collecting them. Last year the expense of collecting nearly $117,000,000 of the revenue by this bureau was only $499,000, or 3.6 per cent, an increase of over $4,000,000 in the collection and a decrease of 0.4 per cent in the expense compared with the last year of the Republican rule. To abolish the taxes on spirits and tobacco would be simply to give up $100,000,000 of the revenue without abating the oppressive and inescapable burdens upon the people."

THE SUN.

The Sun says: "The tariff revisors' cry against Mr. Randall last year was that as chairman of the Committee of Appropriations he kept back the appropriation bills until nearly the end of the session in order to prevent the passage of Col. Morrison's tariff bill. The cry this year is that Mr. Randall, in order to block the passage of Col. Morrison's tariff bill, is in Washington preparing to introduce some of the appropriation bills in the beginning of the session. The only policy with which it seems he could possibly please his critics would be not to introduce any appropriation bills at all."

THE TIMES.

The Times says: "The people have kept their confidence in the President and punished those who have abused the President's confidence in them. It is in this general trust in his personal integrity, in his purpose and capacity to follow the standard he has set for himself, that Mr. Cleveland's remarkable strength lies. If he were disposed to disappoint it he would only throw away a substantial source of lasting popularity and would gain nothing in return. He is not the man to do that. He is neither mentally nor morally weak enough for it. And that is why, in our judgment, there will be a great many sorely tried 'Cleveland men' in the Democratic party and a number of firm 'Cleveland men,' inside and outside of that party, will steadily increase."

THE TRIBUNE.

The Tribune says: "Would it help labor as a whole, in any respect, to push out of occupation 50,000 men somewhere else and give occupation to 50,000 here? That would only change the locality of the trouble were it possible. But the unemployed would remain as numerous as before, provided the new producer could do as much in a year as the men now at work, which is doubtful. But whatever number they displace would then be the army of the unemployed, struggling somewhere else to find work and depressing wages everywhere they went. More land is not so much wanted as a change in the wants and habits, the modes of living and the qualifications of some part of the workers, who crowd into the towns, here there is too great a crowd already, and who crowd into occupations that are too full already. This change in human nature will not be effected by a change in the tenure of land."

THE PEOPLE'S FORUM.

Rude Railroad Employes.

To the Editor of the Post-Dispatch:

Will you please publish the following for the benefit of the traveling public, and that the proper railroad officials may see the same? On last Friday night at 1 a. m. I took the Wabash train at Macon City for Moberly, Mo., and no sooner had we pulled out than the conductor came through, and accosted an old and a very respectable looking lady with, "Why didn't you get off at Macon?" She said, as others did, sitting near, that the station was not called out, and he replied "that taking up the checks was enough for her to understand to get off." He was carried on to Moberly, a distance of more than twenty miles, and had to take the train back to Macon City, thereby missing connection on the Hannibal & St. Joe. On Monday evening I took the train on the Wabash at Brunswick, Mo., for Lexington Junction. As soon as we left Brunswick the conductor came along and a similar case occurred. This was an old lady, all alone and who had never traveled any, and wanted to go to some point on the road that branches off from Brunswick. She had asked the conductor and the negro porter several times to see that she got off at the right place, but was carried on to Carrollton, some thirty miles, where she would have to wait for a train to carry her back—only to find she had missed the train she wanted and would have to lay over until the following day, causing an additional expense, to say nothing of the worry of mind. She asked the negro porter why he did not come and let her know, as she requested, and he said he called out the train: "I did what was proper. I could not carry you off the train," he said, in a very impudent manner. I do not think Manager Talmage or any one else would approve of such treatment of their patrons, when it is plain to see it is gross neglect and a lack of courtesy. There are very few people traveling now, and the conductor could, and it should be his duty to, point out such cases, as old ladies and those that are alone, and have the porters and brakemen to see to that and assist them off. Often when the station is called it is so indistinct that even one acquainted with the road cannot understand. It would be a good rule on all roads, as it is on some, to call out the next station, or stop, as soon as the train leaves a station. I write the above, for I believe this is an evil that should be checked.

"A COMMERCIAL TRAVELER."

Lexington, Mo., November 16, 1886.

ANSWERS TO CORRESPONDENTS.

A SUBSCRIBER (Fort Smith, Ark.).—No. 8 North Fourth street.

A. A. MARTINET.—A written congratulation needs no acknowledgment.

A SUBSCRIBER.—Music Hall, Exposition Building, will seat 4,000 persons.

DAVID SIMPSON.—St. Louis is situated in latitude 38 deg. 23 min. north, and longitude 89 deg. 36 min. west.

PAUL.—1. There are other words more commonly in use which would answer the purpose, but "extirpate" is perfectly correct as used. 2. The Smithsonian Institute is a bureau for the collection of scientific information, with a museum attached.

B. I. M.—Granite is unstratified rock; limestone and sandstone are stratified.

"Rocky Mountains" is a name applied indefinitely to a series of mountain ranges west of the Mississippi. The most westerly range of this series extends from Alaska through British America and the United States to Mexico, and is about 100 miles from the shore of the Pacific Ocean. The Appalachian system of mountains extends from Canada to Northern Alabama. Its nearest approach to the Atlantic Ocean is at the Highlands on the Hudson, which is about 50 miles from the seashore. Its greatest distance from the Atlantic is in Virginia, the Blue Ridge range being about 100 miles from the coast. The average distance of this great mountain system from the sea is about 150 miles.

SALISBURY'S SPEECH.

HENRY LABOUCHERE'S CABLE BUDGET OF SOCIAL AND POLITICAL GOSSIP.

The Queen's Suggestion to the Prime Minister —Churchill in His Robes of State—Lord Iddesleigh Overworked—Baroness Burdett-Coutts' Fortune—Royal Nuptials—The Czarevitch's Illness—The Sultan of Muscat's Gift to Queen Victoria.

Special Cablegram to the Post-Dispatch.

LONDON, November 17.—[Copyright, 1886].—The reprehensibly strong language which Lord Salisbury was foolish enough to use about what the court people are pleased to call the Bulgarian plot was suggested to him by the Queen during his recent visit to Windsor. There is assuredly no apparent reason why the Prime Minister should have become so hysterical about the gallantry and ability of Prince Alexander. He seems principally to have displayed his ability in extracting a large fortune for himself out of the beggarly country to which he was sent by the late Emperor of Russia. He was supposed to represent the Russian policy and when he commenced to intrigue against Russia it is not strange that the Czar should have resolved to get rid of him.

CHURCHILL IN ROBES OF STATE.

Lord Randolph Churchill appeared in his robes of state at the ceremony of "pricking" the Sheriffs. These robes are so gilded that they cost $5,000, and are only worn twice a year by a Chancellor of the Exchequer. It is the custom for one Chancellor to hand the robes over to his successor, who pays a few hundred pounds for the use of them, which is recouped to him when he leaves office by the incoming Chancellor. Mr. Disraeli, however, when he ceased to be Chancellor refused to sell his robes to Mr. Gladstone. Why was not known, unless he contemplated his heirs parting with it at a better price to Mme. Tussaud, or that he wished, being a lover of tinsel, to array himself in it occasionally at Hughenden Manor for his private delectation. A new robe had therefore to be purchased. It must have been somewhat short in the skirts for Sir William Harcourt or somewhat long for Randolph Churchill.

LORD IDDESLEIGH OVERWORKED.

I am sorry to hear that Lord Iddesleigh is far from well. He is suffering from the overwork and incessant anxiety and worry of the last three months. He has not been able to leave the foreign office for a single week, but has been kept laboring like a galley-slave all the autumn. Lord Iddesleigh will go to Pynes for a period of much needed rest as soon as he can get away, and Lord Salisbury will take charge of the Foreign Office during his absence.

BARONESS BURDETT COUTTS.

A correspondent writes: "In the last number of Truth there is an extract from the will of the Duchess of St. Albans in which she stipulates that her heiress shall not marry either an alien or a naturalized British subject under the pain of forfeiting the vast property which was settled on her by the will. You seem to be under the impression that the possessions of the Baroness Burdett-Coutts were not reduced by her marriage. This is a mistake. Her interest in the Coutts Bank ceased at once. This was the backbone of her income and she not only lost other property but also only holds Holly Lodge and the house in Stanton street, Piccadilly, by special arrangement with the next heir. The Baroness had saved largely, so that she possessed ample means on her own account. But, I should say that nobody in real life ever paid a higher price for a marriage than did this lady when she led to the altar Mr. W. I. H. B. Burdett-Coutts."

ROYAL NUPTIALS.

I am informed that there is a project of marriage between the Duke of Schleswig-Holstein-Sonderburg-Augustenburg and the Princess Louise of Wales. The Duke, who is the nephew of Prince Christian and the brother of Princess William of Prussia, was born in 1863. He possesses large estates in Silesia and receives $75,000 a year from the Prussian Government to compensate him for the loss of his father's dominions. The Duke's mother is the Princess Adelaide of Hohenlohe-Langenburg, the sister of Count Gleichen and second cousin to the Queen. The late Emperor Louis Napoleon was very anxious to marry her in 1852, and he proposed twice for her, but her English relatives did not approve of the match and nothing would induce her father, the late Prince Ernest of Hohenlohe, who died in 1860, to sanction it.

THE CZAREVITCH'S ILLNESS.

A villa has been taken at Nice for the Czarevitch whose state of health is most alarming, as I mentioned in my cable letter several weeks ago. It is probable that the Empress of Russia will accompany her son to the Riviera. I hear, moreover, that the physicians in attendance on Prince William of Prussia are afraid that the malady from which he suffers may affect his brain.

ARAB HORSES FOR THE QUEEN.

The Sultan of Muscat has sent six magnificent Arab horses to England as a present to the Queen. They are thoroughbred animals, especially selected from his large and splendid stud, which is one of the finest in the world.

NOT ACCLIMATED.

The Chinese Minister will return to Pekin early next year as his health has been unfavorably affected by his residence in Europe. It is probable that he will be succeeded by a member of his Embassy.

SETTLED HIS LOSSES.

A noble lord, who is the owner of a horse that has lately made some stir on the turf, and whose betting account has been unsettled for nearly a year past, has just succeeded in compounding with the book-makers to whom he is indebted. They have accepted a final settlement of 8 shillings and 8 pence on the pound. Two similar compositions are now in process of arrangement.

GOSSIP.

The Rev. J. B. De La Bere, the well-known vicar of Prestbury, who read a portion of the service at Fred Archer's funeral on Friday, likewise officiated at the jockey's baptism in March, 1857.

"I do not know whether the law admits of such a process, but if it does I trust that those of the financial agents and money lenders, who seem to have been acting with each other into frightening Miss Scott to marry Mr. Sebright and some of whom had lent Mr. Sebright money on the bills to which Miss Scott's name had been obtained, will be called to a reckoning, and that in any case Miss Scott, well named "Giddy Scott," will not be the poorer by the amount of the bills.

HENRY LABOUCHERE.

THE MUNICIPAL ASSEMBLY.

A Lively Meeting of the House of Delegates Over the Elevated Bill.

It was expected that the session of the Municipal Assembly last evening would be an interesting one, but no other business was taken up in the Council than the discussion of the appropriation bills for repairs of Court-house, City Hall and Four Courts. An error in relation to the attachment of the Comptroller's certificate complicated the business so much that the Council could not straighten it out, and the bills were laid over until the next meeting. The bond of Wm. A. Hobbs, Recorder of Deeds-elect, was approved.

THE HOUSE.

Last evening in the House of Delegates the Grand avenue railway bill, the hitching-post and rings bill and the bill authorizing the sale of the old reservoir property were read a second time and referred to committees. A bill for the relief of property-owners on Third street, between Morgan and Biddle streets, where the granite reconstruction bills are excessively large, was introduced by Delegate Monahan. Delegate Stone introduced a bill changing the name of Bell avenue, between Vandeventer and Taylor avenues, to West Vandeventer Place, and of Delmar avenue to Lucas avenue. The Council bill limiting the hours of daily labor for all city employes to eight hours, without any decrease in pay, was read a third time and passed. The special order of business for the night was the Tucker elevated railroad bill, which was called at 8 o'clock. The opponents of the bill moved a reconsideration of the motion making it a special order for the evening, the rescinding of the vote which brought the bill up at the last meeting, the prohibition of the use of steam and to lay the bill over, but lost on submitting the propositions to the house. Mr. Stone, who championed the bill, offered the amendment, "Said company shall not run any trains of freight, stock or cattle cars." This addition to Section 1 of the elevated bill was lost on a vote of 12 to 10. An amendment offered by Mr. O'Neill striking out the word "property" and making the bill read "for the conveyance of persons over, under and along the streets, etc.," was carried by a vote of 12 to 10. Clause 1, as amended, then passed. During the calling of the roll Marriott tried to force in an amendment to run the Speaker, to upset the Speaker's decisions by appeal to the House, but finally was obliged to content himself by refusing to play. He declined to vote and the House proceeded to the next clause, but before transacting any further business adjourned.

IOWA'S LIQUOR WARFARE.

Winding Up the Saloon Injunction Cases—The Haddock Case.

SIOUX CITY, November 17.—The saloon injunction cases in this term of court are about finished. One hundred and two permanent injunctions have been granted. A large proportion of the parties enjoined have gone out of business here since the temporary writs were issued and many have left the city. In twenty-three of these cases writs of abatement have just been placed in the sheriff's hands and it is expected that after he has done his duty in accordance with the orders therein contained the open saloon in Sioux City will be a thing of the past. The saloon men are becoming more and more inclined to obey the injunctions of the court without any hostile demonstrations. Where the parties have gone out of business in good faith and removed the fixtures the building will not be closed, but where the opposite is the case, as it is in a number of instances, the penalties of the tax will be applied.

The jury is still engaged in the investigation of the Haddock cases. H. L. Levitt, W. D. Neal and several other important witnesses have given their testimony. The testimony of Mrs. Levitt was taken in her room at the hotel, as she was too ill to appear at the Court-house. It is expected that Levitt will remain here until after the final trial. It is also reported that the conclusion of the Grand Jury in these cases will not be given immediately to the public.

THE AMERICAN OPERA.

Successful Production of "Orpheus and Eurydice" in Philadelphia.

By Telegraph to the POST-DISPATCH.

PHILADELPHIA, Pa., November 17.—"Orpheus and Eurydice," given last night at the Academy by the American Opera Company, was notable for the emphatic success of the debutantes, Misses Cornelia Van Zauten and Laura Moore. Miss Van Zauten has a rich contralto voice and is an exceptionally fine actress. She made a good impression as Orpheus and is a strong addition to the company. Miss Moore, who has a soprano voice of beautiful quality, drew the first round of applause of the evening, by her sweet and graceful singing of the opening music of Amor. Miss Juch, despite her hard work as Marguerite in "Faust" Monday night, was in excellent voice, and repeated her former success as Eurydice. The house was well filled with a highly enthusiastic audience.

TELEGRAPHIC BREVITIES.

Switzerland and Germany are going into a tariff war.

The Western Nail Association meet at Pittsburg to-day.

The budget of 1887-88 maintains the German army on a footing of 424,274 men.

The National Liberal Club will establish a Ladies' League to do political work.

The village of Primstein, Canton Berne, Switzerland, has been destroyed by fire, with loss of many lives.

The new natural history building of the State University of Kansas was dedicated yesterday at Lawrence.

County Treasurer John M. Johnston of Green County, Ark., is short $5,000 on his books, and is missing.

James A. Dillashaw was yesterday sentenced at Atlanta, Ga., to four years' imprisonment for forging pension papers.

Amos Plank, a young man of Honey Brook, Pa., on the eve of his marriage suicided yesterday because of a lovers' quarrel.

Harry Sigafoos and Fred Higgins, two workmen at the Vincennes Water-works, fell from a ladder and were fatally injured yesterday.

John Cundiff, a mill hand, cut Frank Riesick, a preacher, in halves with a broad-ax at Grange City, Ky., Monday. They were quarreling.

A strike of the coke operatives in the Connellsville region seems unavoidable. The operators have agreed not to accede to their demands.

The completion of President Salomon's seven years' term last month was made the occasion for a popular jubilee in the Haytian Republic.

Mrs. James Blackwell, a miner's wife, was found yesterday brutally murdered near Brazil, Ind. Her husband has been arrested and charged with the crime.

The company formed in Germany to compete with the Government postal telegraph monopoly has failed. The people would not respond to their cheaper rates.

A new leave of absence regulation for officers goes into effect in the army January 1. Its effect will be to give officers the full benefit of the cumulative leave privileges.

Mrs. Lizzie Bodsford was shot and killed yesterday at Muncie, Ind., by George Cassady, aged 17. The young man claims that the work was accidental. Appearances are against him.

Miss Gallagher, daughter of W. B. Gallagher of Philadelphia, was married to David N. Shirk of that city last night. The bride was sick with scarlet fever, and in bed while the ceremony was performed.

A delegation from the London Trades Council presented the Prince of Wales yesterday with an address for having secured cheap admission to the Colonial Exhibition for the artisans of London. The party was lunched at the Prince's house.

A stage containing nine people was carried over a precipice and precipitated 200 feet yesterday near Leadville, Col., by a snowslide. Robert Dwyer, Chris Conn, Duncan C. Robertson, J. A. Birdwell and Tillie McPherson were fatally injured.

Count Andrassy, in addressing the Hungarian delegation yesterday, gave the triple alliance a hard slap by saying that the existing Government in Bulgaria is the lawful one, and that Russia has no special privileges. His remarks were loudly applauded.

Froude's disposition of the funds derived from the Carlyle memoirs has been published. He says Mrs. Carlyle sued him because he kept $1,500 out of the $10,000 for himself. Failing in this suit she refused to take any money at all for some time, but finally accepted her share of the profits.

The question of lighting the Bartholdi statue was considered yesterday by the President, who left the matter over to the Lighthouse Board. One of the electric lighting companies has offered to illuminate it free, but there is a question if the light will not be a detriment to navigation, blinding the pilot's eyes.

LOCAL NEWS.

one, who championed the bill, amendment, "Said company in any trains of freight, ears." This addition to the ested bill was lost on a vote of amendment offered by Mr. out the word "property" and read "for the conveyance of under and along the streets, ied by a vote of 12 to 10. Clause then passed. During the call- Barriott tried to force in an run the Speaker, to upset the sions by appeal to the House, obliged to cement himself by . He declined to vote and she d to the next clause, but before further business adjourned.

LIQUOR WARFARE.

he Saloon Injunction Cases—Haddock Case.

November 17.—The saloon in- this term of court are about hundred and two permanent e been granted. A large pro- parties enjoined have gone out re since the temporary writs d many have left the city. In these cases writs of abatement placed in the sheriff's hands ted that after he has done his dance with the orders therein open saloon in Sioux City of the past. The saloon men more and more inclined to obey ions of the court with- demonstrations. Where the one out of business in good wed the fixtures the build- closed, but where the opposite is in a number of instances, the tax will be applied. ntly engaged in the investigation cases. H. L. Levitt, W. D. l other important witnesses testimony. The testimony of s taken in her room at the d too ill to appear at the Court- pected that Levitt will remain the final trial. It is also re- conclusion of the Grand-jury ill not be given immediately to

AMERICAN OPERA.

oduction of "Orpheus and ice" in Philadelphia.

he POST-DISPATCH.

A, Pa., November 17.—"Or- dice," given last night at the e American Opera Company, the emphatic success of the sses Cornelia Van Zauten and Miss Van Zauten has a rich and is an exceptionally fine made a good impression and is a strong addi- company. Miss Moore, ano voice of beautiful quality, ound of applause of the even- et and graceful singing of the of Amor. Miss Juch, despite k as Marguerite in "Faust" was in excellent voice, and re- ner success as Eurydice. The l filled with a highly enthusi-

RAPHIC BREVITIES.

and Germany are going into a

Hall Association meet at Pitts-

1887-88 maintains the German ng of 424,574 men.

Liberal Club will establish a to do political work.

of Frimstein, Canton Berne, s been destroyed by fire, with ves.

rural history building of the y of Kansas was dedicated erence.

urer John M. Johnston of Ark., is short $5,000 on his lissing.

ashaw was yesterday sentenced to four years' imprisonment ion papers.

a young man of Honey Brook, of his marriage a suicided yes- of a lovers' quarrel.

s and Fred Higgins, two work- cennes Water-works, fell from re fatally injured yesterday.

a mill hand, cut Frank Ris- y, in barroom with a broad ax at , Monday. They were quar-

coke operatives in the Con- n seems unavoidable. The agreed not to accede to their

n of President Salomon's rm last month was made the opular jubilee in the Haytian

ckwell, a miner's wife, was brutally murdered near Bra- sband has been arrested and crime.

formed in Germany to com- overnment postal telegraph failed. The people would not cheaper rates.

absence regulation for officers in the army January 1. Its ive officers the full benefit of eave privileges.

dsford was shot and killed cide. It is by George Canna- e young man claims that the ental. Appearances are against

, daughter of W. B. Gallagher , was married to David N. y last night. The bride was fever, and in bed while the erformed.

om the London Trades Coun- Prince of Wales yesterday for having secured cheap ad- olonial Exhibition for the arti- The party was lunched at se.

ning nine people was carried e and precipitated 200 feet Leadville, Col., by a snow- wer; Chris Conn, Dunning C. Birdwell and Tillie McPher- injured.

y, in addressing the Hunga- yesterday, gave the triple al- p by saying that the existing Bulgaria is the lawful one, as no special privileges. His ndly applauded.

osition of the funds derived e memoirs has been pub- Mrs. Carlyle stred him because ut of the $10,000 for himself. uit she refused to take any some time, but finally accept- e profits.

r lighting the Bartholdi statue yesterday by the President, matter over to the Lighthouse he electric lighting companies luminate it free, but there is a ght it will not be a detriment to ding the pilot's eyes.

LOCAL NEWS.

d was arrested last evening ale a certificate of deposit, ged was forged.

adies' Aid Society will give a all at Liederkranz Hall on y, November 23, 1888.

Chapter No. 69, of the Order of will give a reception and hop all, 1317 Franklin avenue, this

he man stabbed last Thursday is lying at the Hospital in a condition and his death is

a confidence man well known s arrested yesterday afternoon worth of goods from Sol nklin avenue, by one of his

ng, an employe at Knapp lumber yard, was arrested noon for committing a crim- Mina Hersch, a 12-year-old her relatives at 4040 North

gs, a news agent on the Van- who boards at 408 South Four- rs. Graham, returned home nd another man named Pixley ed. He wanted to put him it was a fight in which several boarders joined. Quiet was without any arrest being

W. C. STEIGERS

chants wishing to contract for ter-DISPATCH. Telephone 250.

A CELEBRATED CASE.

THE DEATH OF MILLIONAIRE TERRY REVIVES A SOCIAL SENSATION.

Lights and Shadows of a Woman's Life—Early Career of the Wealthy Widow as an English Barmaid and the Wife of a Fugitive Criminal—Her Marriage with the Millionaire—The Atwood Scandal.

By Telegraph to the POST-DISPATCH.

NEW YORK, November 17.—The filing of the will of Juan Petro Terry, the wealthy Cuban planter, who died recently in Paris, by which his widow, Kate Louise Terry, became a millionaire and her unborn child a legatee to the extent of upward of $5,000,000, as told in yesterday's dispatches, recalls a story of the lights and shadows of a woman's life, interwoven with dark threads of crime and wrongs. The woman who thus suddenly becomes the possessor of so great wealth was for years the plaything of fortune and will be remembered as the defendant, in 1883, in a suit of Miss Alcevinia Atwood, in which the latter sought to recover $25,000 damages for false imprisonment and malicious prosecution, and in which many details of Mrs. Terry's early life were brought to light. Mrs. Terry made her husband's acquaintance while keeping a lodging-house for gentlemen in this city several years ago. They were married by Judge Morgan at the Jefferson Market Court, differences in religious faith making a civil ceremony expedient. They went to live at the Stortevant House, and all went smoothly until November 12, 1881, when Mrs. Terry caused the arrest of Miss Atwood of 344 West Forty-eighth street on two charges; one, grand larceny, the other assault and battery. Mrs. Terry's story was that she had found a letter signed "Vinnie Atwood" in her husband's pocket, the tone of which indicated the existence of an intimacy between the writer and Mr. Terry. She wrote a reply, and signing her husband's name took a cab and drove to the vicinity of Miss Atwood's flat. She sent the missive into the house, but receiving no reply entered in person, but was, she alleged, ejected by Miss Atwood, aided by her mother and sister.

ONE THOUSAND DOLLARS STOLEN.

Upon her return to the hotel Mrs. Terry missed a one-thousand-dollar bill and three one-hundred-dollar bills, which she had placed in an envelope that morning, and supposing that in her excitement she had put the money in the envelope containing the note to Miss Atwood, she demanded the money of that person, and upon the latter's denying that she had received any, caused her arrest. At the trial Miss Atwood declared that she had not written the letter spoken of by Mrs. Terry and that the ejectment of Mrs. Terry was rendered necessary by the latter's behavior. The wife, according to Miss Atwood, signalized her advent in the Atwood household by throwing books and such other light articles as were convenient. Alarmed by the destruction of their property and the threat of bodily harm, the family fell upon their visitor and put her out, with the exercise, the defendant averred, of as little force as would serve the purpose.

Justice Smith dismissed the charge of larceny but held Miss Atwood on the charge of assault and battery. This last was thrown out by the Grand-jury and the fair Alcevinia brought suit for damages for malicious prosecution, through her counsel, Peter Mitchell. The case came up before Judge Daly and a jury, June 4, 1883, and the plaintiff secured a verdict for $500 and costs. It could not be shown that Mrs. Terry possessed any property and the judgment was never satisfied. Then a suit for false imprisonment was never tried. Now that Mrs. Terry is possessed of property, the old matter may be reopened by an attempt to enforce the judgment. Under the cross-examination of Lawyer Mitchell during the trial,

THE FOLLOWING WAS PLACED IN EVIDENCE:

"As if Mrs. Terry, then a Miss Flynn, was employed in the Washington Hotel, Liverpool, as barmaid. Among the customers with whom the pretty barmaid exchanged chaff over the counter was a dashing American, who professed to be a man of large fortune. In 1869 she married him, who, far from being the wealthy gentleman he pretended, was in reality a fugitive criminal. The bridegroom was Charles Bullard, alias Charles Wells, alias 'Piano Charley,' the last from his proficiency on that instrument, whose picture hung in the rogues' gallery in this city and who was wanted by the authorities for complicity in the Boylston Bank robbery. After a brief sojourn in Liverpool they went to Paris, where Bullard opened an American bar-room on the Rue Scribe. Gambling rooms were fitted up above the saloon, in which it was said Adam Worth, a well-known sporting man of England, was interested. All went well for a time, but Bullard finally became embroiled with the police, and being in need of money he induced his wife to return to England and pledge with a Liverpool pawnbroker a valuable diamond broach which he had given her. Upon the return of prosperity the money was repaid the pawnbroker and a package purporting to contain the valuable diamond broach was surrendered to Mrs. Bullard. The next day she returned to the pawnshop and declared that her broach was not in the package. Criminal proceedings were instituted against the pawnbroker, and the erstwhile barmaid figured before the public as a complainant, and on her testimony the pawnbroker was convicted. It finally leaked out that Bullard had a wife living when he married the barmaid, and the deceived woman left him and came to America and established the lodging-house, which she abandoned to become the wife of Mr. Terry. Terry's father, from whom he inherited the fortune now willed to the widow, lived for many years on Fifth avenue in this city and died only a year ago. Bullard, interest in whose career is naturally awakened through his former connection with the now wealthy widow, returned to America shortly after the separation and fell into the hands of a Boston detective and was sentenced to twenty years in the State Prison. He was organist in Concord Prison, from which place he escaped into Canada. He was arrested there and locked up, and, is said to have gone to Belgium after his release, where he was implicated in a plot to steal the crown jewels and fell again in the hands of the authorities. It was the deceased man's sister, Miss Terry, who was married to Baron Blanc in this city some years ago, and whose wedding was one of the greatest social events in the history of the city. He was a brother of Mr. Antonio Terry who is well known in this city."

Baltimore & Washington Pullman Sleeper.

Commencing November 15th, the Vandalia Line will put on their daily 8:00 p. m. train a through Pullman sleeper for Baltimore and Washington, arriving in advance of all competitors. This is the only through Pullman line, St. Louis to Baltimore or Washington. The Pullman Buffet Sleeping cars via this line to Philadelphia and New York will be continued as heretofore.

OBITUARY.

Death of Dr. Rufus H. Scott, a Prominent Citizen of Centralia, Ill.

By Telegraph to the POST-DISPATCH.

CENTRALIA, Ill., November 17.—Dr. Rufus H. Scott, a prominent citizen, member of the Board of Education and the Masonic lodge of this city, died at 5:30 this morning. During the war he was a resident of Texas and a strong Union man. He, however, was kind to the rebel soldiers' families, and waited on them during sickness free of charge. He never missed a chance to help along the Union cause and assisted many Union men that were trying to get away from the rebel lines. For this he gained the displeasure of the stay-at-home rebels, and one night they set out with rope and bloodhounds, intending to hang him, but he managed to elude them and escape through the woods, coming North, where he has since resided.

Don't Put Off Till To-Morrow

attending to your catarrh when it can be done to-day. Slowly, perhaps, but still surely, it is creeping downward nearer the lungs. Try free test "Carbolic Smoke Ball," southeast corner Broadway and Olive, up-stairs.

Catholic Knights' Money.

The Supreme officers of the Catholic Knights of America, who have been examining books at the Lindell for two days, concluded their work and returned to their homes to-day. The books of both Secretary and Treasurer were found to be in good shape and balanced to a dot. The amount of the sinking fund on deposit in the Marine National Bank in New York was shown to be $22,900.09, with accrued interest amounting to $680.

Chamber Furniture.

We are daily receiving from our best factories new designs in bedroom suits. We show on our sample floors more than 150 different styles, and they are all *new and fresh*. Our brisk trade changes our *entire* stock every sixty days, and buyers will always find something new and desirable and at *lowest prices*.

BURRELL, COMSTOCK & Co.,
402-4 North Fourth street.

SUNDAY'S SANCTITY.

Curious Question Raised by a Sunday-School—Resolutions.

The rain last night interfered with the meeting of the Sunday-school Superintendents last evening, and the few who had gathered at the First Presbyterian Church agreed to postpone the meeting until next Tuesday evening. Among the things to have been considered last night were the resolutions adopted by the teachers of the Sunday-school of the Glasgow Avenue Presbyterian Church, at a meeting held last Sunday. The resolutions declare that the school cannot take part in the demonstration of December 12, because it is on Sunday, on the ground that the work involved, the marching through the streets, the excitement, produced on the children as well as on the outside world would not be in keeping with the observance of the Christian Sabbath, especially in view of the growing disposition to make light of the day in St. Louis. They further assert that the good will not compensate for the loss sustained in infringing on the sanctity of the Sabbath.

THE DEMONSTRATION DEFENDED.

Mr. John S. Moffat of the Committee having the demonstration in charge was seen to-day by a POST-DISPATCH reporter in regard to the above resolutions. He said: "I don't think the managers of the Glasgow Avenue School clearly understand our position in the matter. There is to be no set parade on that day, and it was never so intended. The idea all along has been simply to gather all the Sunday-school children of the city in one place. We can't suit all the schools, and we fully understood that we would not have a right to dictate to the schools how they should come to the place of meeting, and so we left it optional with them to march in a body to the Exposition Hall or come singly. There was no regular plan of parading adopted at all, and such a thing was not in our mind.

THE SANCTITY SIDE.

"Now, as to the secuiarizing of the day: Our intention is to get all the Sunday-school children together to sing sacred songs and hear Sunday-school addresses. It is exactly the same kind of a sacred entertainment, only on a larger scale, as the Sunday-school Union celebration in Union Methodist Church next Sunday night. It does not differ in any essential particular or respect from the annual Missionary Host gathering of the Episcopalian Sunday-school children. We want this gathering of the Sunday-schools to show the people what a volunteer army we have at work for the good of the city. We want the children to come together and get the inspiration of each other's presence and see what a grand company they are in. What must be the effect of this demonstration? Only to increase the

ZEAL AND ACTIVITY

of the schools. If that is done will it not be advancing the work of the church, and if that is not achieved who can say the day will be robbed of its sanctity. I tell you that the entire demonstration is of the most sacred character, sacred in its songs, in its addresses and in the majesty of its members. The pastors of the city and the superintendents of the schools have with nearly one voice accorded us their hearty support, and by this support testified to the sacredness of our undertaking. Already we have 8,000 children pledged to take part in the demonstration whose success is thus insured."

DATES OF REHEARSALS.

Rehearsals have been officially announced for the following dates and places, the schools being privileged to attend the one nearest their home, or any of others, if it accommodates them better: Monday evenings, November 22, 29 and December 6, at Pilgrim Congregational Church; Tuesday evenings, November 23, 30 and December 7, at Fourth Baptist Church, Twelfth and North Market streets; Thursday evenings, November 18 and December 2 and 9, at Lafayette Park Presbyterian Church; Friday evenings, November 19, 26 and December 3, at Fourth Christian Church, Blair avenue and Penrose street.

Sideboards.

We show over eighty different patterns of sideboards in old English oak, cherry, mahogany, walnut, ash, etc., at prices from $15 to $450. Not a *single old* style in *our stock*. Customers who want *old patterns* will have to buy somewhere else. New designs are *cheapest*. Buy at

BURRELL, COMSTOCK & Co.,
402-4 North Fourth street.

HOTEL PERSONALS.

D. S. Hammond, proprietor of the Murray Hill, New York, is at the Southern, on his way South.

E. H. Frost and wife, New York; W. C. Jennings, Leadville, Col.; Walter Hastings, St. Paul; Mrs. McCormick, Sedalia, Mo., are at Hotel Hunt.

W. J. Haskins, St. Paul, Minn.; W. H. Pomeroy, San Antonio, Tex.; C. W. Forman, Nashville, Ill.; E. J. Murphy, Chester, Ill., and M. E. Biatchley, White Hall, Ill., are at the St. James.

Alex. C. Humphreys, Chief Engineer of the United Gas and Improvement Company (the water-gas end of the Standard Oil Company), is at the Southern, conferring with Mr. Nash, the St. Joseph gas man.

E. T. Robberson, Springfield, Mo.; A. W. Campbell, Evanston; J. Sherman, Peoria, Ill.; C. B. Stone and wife, Omaha; Z. Thompson, Kansas City; Henry F. Given, Lexington, Ky.; F. A. Beecher, are at the Laclede.

W. G. Thompson, Cherokee, Kas.; W. H. Wilson, Cynthiana, Ky.; Mrs. J. C. Baldwin, Cleveland, O.; Ed. F. Wilkinson, Providence, R. I.; P. Tom Brock, Cedar Rapids, Ia.; L. E. Wheeler, Springfield, Ill.; James Martin, Sedalia, are at the Planters'.

H. C. Black, Dayton; S. L. Smith, Geneva, N. Y.; E. Blackland, Springfield, Mo.; B. W. McCullough, Dallas, Tex.; Geo. H. French and wife, Davenport, Io.; Col. D. W. Fiagler, United States Army; O. S. Jones, Paris, Ill.; Chas. Miller, Franklin, Pa.; Geo. C. Ramsey, Reedsburg, Wis.; Chas. H. Howland, Cuyahoga Falls, O.

A. S. Sampson and wife, Cairo, Ill.; F. O. Whitford, New Haven, Conn.; J. H. McClure, Nashville, Tenn.; Albert H. Horton and wife, Atchison, Kas.; W. H. Noake, Newark, N. J.; R. C. Oliphant, Trenton, N. J.; Simon Willard, Jonesboro, Ill.; Harvey Gordon, Lowell, Mass.; J. Ross Trenton, Toronto, Can.; William Burns, Steubenville, O., are at the Lindell.

PHYSICIANS PRESCRIBE Dr. J. H. McLean's Tar Wine Lung Balm; in it they find no trace of opium or morphia, while its efficacy in curing all throat or lung diseases is wonderful. Twenty-five cents a bottle.

Accurate Time.

The handsome street clock erected by the Mermod & Jaccard Jewelry Company on the corner of Fourth and Locust streets, has been in position four weeks and has not varied one-half minute in that time. The clock is one of the handsomest in the United States, and was erected at a cost of $1,000. It is of black and gold and artistically wrought throughout. The dials, which are five feet in diameter, are black, with gold letters. Each dial is lighted by incandescent burners suspended with a reflector just above it. The works of the clock are in the basement of the Mermod & Jaccard building and run eight days with one winding. A set of shafts communicate with the clock through the pillar which supports it. The clock is so located that it may be seen from up and down Locust street, and from both directions on Fourth street, which brings it within the reach of nearly every street railway line in the city. In several European cities the expense of the erection of such clocks is born by the Government. The clock is not only a great convenience, but a beautiful ornament.

Receiver's Sale of Engravings, Etc.

Great bargains in engravings, etchings, etc., at Redheffer & Koch's, 1000 Olive street.

WILL GARLAND GO?

THE PRESIDENT DISPLEASED WITH THE MANAGEMENT OF THE TELEPHONE SUIT.

Rumors That Congressman Buckalew of Pennsylvania Will Succeed Garland—The Benton Case—Early Reinstatement of the District Attorney Announced—Mr. Cleveland and Judge Sherwood's Speech—The District Commissioner's Scandal.

By Telegraph to the POST-DISPATCH.

WASHINGTON, D. C., November 17.—After the complete fiasco in the preliminary proceedings of the Government to have the Bell Telephone patent set aside, the President was much annoyed. He thought that the Government's case might have been better managed, and, notwithstanding Garland's enormous personal interest in the result of the trial, he thought he might at least have given the special counsel some suggestion that would have prevented the case being thrown out of the court where suit was first brought. Mr. Cleveland was longing for some result that would justify his retention of Mr. Garland in the Cabinet. Now there will be another period of costly preparation before it will be known that a case that was brought in Ohio can have a standing in the Massachusetts Courts. The President's dissatisfaction has been so marked that nearly every one was prepared to believe the report that Congressman-elect Buckalew had been offered the Attorney-Generalship. None of the Cabinet members who were seen last evening would give any information on the subject. Mr. Garland refused to say one word on the subject in the way of affirmation or denial. Pennsylvanians here are very ready to credit the report. A friend of Mr. Buckalew said: "I have for several days back knew that Buckalew would never take his seat in the House." Solicitor-General Jenks, who would know if any such important change was made, said last evening. "I do not believe the report to be true, and feel equally confident that I should know—if it was true." He then went on to say: "I do not believe any change will be made in the offices during Mr. Cleveland's term. I am not authorized, of course, to speak for the President, but such is my impression." Col. Lamont, when shown the Scranton story, said: "There's nothing at all in it. There is no vacancy in that office," and he added with a smile: "I don't think there is likely to be one. There is no basis for any such story whatever."

Benton's Case.

By Telegraph to the POST-DISPATCH.

WASHINGTON, D. C., November 17.—The President has practically reappointed Mr. Benton as the District Attorney for the Western District of Missouri. Mr. Benton, it will be remembered, was removed for making political speeches during the campaign. Senator Vest has triumphed. The plea will be made in defense of this reappointment that it has been satisfactorily shown to the President that Benton did not neglect his official duties and that he was in his office during office hours, and was in the Courts when necessary for him to look after Government cases. The President first offered Mr. Benton some other office but Senator Vest has stood on his platform of "restoration or nothing," and the President has yielded. The President also learned in his examination of the case that he could not hope for a single vote of the Missouri delegation in the National Convention of 1888 if Benton was not put back. How much this influenced him will not appear on the record of the case. The President has had a number of Democratic speeches from Missouri orators submitted to him so that he could guage Democratic sentiment there. One speech delivered by Judge T. A. Sherwood appears to have made some impression on his mind. In the course of his remarks Judge Sherwood said: "I am one of those old-fashioned Democrats who firmly believe that you cannot run a Democratic machine with Republican cogwheels. You may dress up the old Republican rattle-trap of a machine, put in a Democratic driver or regulator, but the subterfuge will not win and the deception will not work. The attempt to deceive anything by any such plan will be as vain and futile as would be the device of filling a jug with water, labelling it whisky, and then attempting with that fist, stale and unprofitable drink to feed a good, honest Democratic stomach, and that is a comparison that I know you will understand."

It is said the President is anxious to avoid any discussion over the case, as he had been given to understand that a war would have been made on his Postmaster-General for his speaking in the Wisconsin campaign. He was further told that no successor to Benton could be confirmed by the Senate. Out of all the above reasons the President has evidently found a sufficient ground to satisfy himself that it is the part of prudence to restore the Federal official whose removal sent such a thrill down every mugwump's spine in the country.

Washington's Scandal.

By Telegraph to the POST-DISPATCH.

WASHINGTON, D. C., November 17.—There was an unusually long session of the Cabinet yesterday. It was the first time there has been a full Cabinet since the return of the President from his summer trip. The forthcoming message was a topic for discussion. After this was disposed of the President spoke to the Cabinet Ministers of the police scandal, which was discussed at length. Secretary Bayard, Postmaster-General Dickinson and the President should ferret the matter out as soon as possible. It is confidently believed that the half has not been told of the methods employed by the District Commissioners and Chief of Police in the Government's affairs. The chain of evidence, which is daily becoming stronger and more corroborative, will, on further investigation, show very conclusively that there has been an unusual amount of favoritism shown certain citizens. This will particularly apply to the granting of license to sell liquors. One of the first acts of the Commission was to allow themselves to become the friends of some of the most polished financiers and managers of enterprises in the city. This fact has been communicated to the President, together with other matters relating to public acts, which are not the most commendable upon the part of several of the District officials. The President will, as soon as a decision is made in the case of Walker, summon the three members of the Commission separately before him for their statements. Few people believe that Walker was wholly responsible for the order he proposed issuing. It is a well-known fact that Walker was appointed to the position upon the most urgent solicitation of his friend, Commissioner Wheatly, and those who know Walker best do not believe he would have resorted to anything of the kind without first consulting Wheatly. This opinion quite generally prevails, and places the Commissioner in an embarrassing position. Walker is also on the official bond of Wheatley. It is said that Walker is now boasting that Wheatly, who sat in judgment upon his (Walker's) case, can not do other than decide in his favor. He parades the fact that he is on the bond of the Commissioner and that he owns 20 houses. The whole procedure has a real estate flavor to it and this may be the cause assigned for its being made so dirty a scandal.

"He who is false to present duty," says Henry Ward Beecher, "breaks a thread in the loom, and will find the flaw when he may have forgotten its cause." A case in point occurs to us. Mr. Wm. Ryder of 87 Jefferson street, Buffalo, N. Y., recently told a reporter that, "I had a large abscess on each leg, that kept continually discharging for twenty years. Nothing did me any good except Dr. Pierce's 'Golden Medical Discovery.' It cured me." Here is a volume expressed in a few words. Mr. Ryder's experience is entitled to our readers' careful consideration.—[The Sun.

Broiled Fish.

NORWALK, O., November 17.—Wickham & Co.'s fish packing establishment at Huron burned yesterday morning. John Barran's house, adjoining, was also destroyed. Loss, $20,000; insurance light.

1,000 $2 washing machines free, to introduce them. If you want one send at once to Monarch Laundry Works, 89 Randolph st., Chicago, Ill.

An Unfortunate Case.

The body of Albert Lambert, the 9-year-old colored boy who was fatally injured by falling under a Washington avenue car at Twenty-seventh street on Saturday and died on Sunday, remained unburied at his mother's house until to-day. Mrs. Lambert is a washerwoman living at 2214 Lucas avenue, and having no money, was unable to defray the expenses of the funeral. No notice was taken by the street railway officials of the accident, and no offer of aid was made by them. The woman sent last night to Mr. C. M. Barry, for whose family she had worked, and acquainted him with her condition and he gave orders to an undertaker to have the remains interred. The funeral took place to-day.

LACY—HANSON.

A Quiet Wedding at the Bride's Home—Society Gossip.

A pretty home wedding takes place this afternoon at 4 o'clock at the residence of Mrs. E. B. Hanson, No. 3323 Laclede avenue, when her second daughter, Miss Maude Hanson, will be married to Mr. Lewis M. Lacey, who is connected with the Kennard Carpet Company. The house has been decorated with plants, and yellow and white chrysanthemums, massed upon the mantel pieces, and forming a semi-circle at the upper end of the parlor, where the bridal party will stand during the ceremony. The bride, a petite blonde, will wear a long trailing robe of faille Francais, the tabier formed of pleats extending from the waist to the bottom of the skirt, with a panel on the left side formed of alternate pleats and bands of duchess lace. The corsage, pointed in front, is cut V shaped back and front, and finished with a bertha of the lace drawn up close to the throat. The tulle veil will be worn with pearl pins, and in the hand she will carry a bunch of pure white nephitus roses. She will be attended by one bridesmaid, Miss Berenice Trisler, who will also wear white faille Francais, made into a pretty gown dancing length, combined with draperies of white striped plush, carried across the front and bouffante at the back. The corsage is cut modjeska and filled with duchess lace. A necklace and earings of pearl will complete the toilette. In her hand she will carry a loose bunch of La France roses. Mr. Martin Voorhees will be the attendant groomsman. Dr. Ingraham of Grace Episcopal Church will perform the marriage ceremony in the presence only of the near relatives of the bride and groom. Mr. and Mrs. Lacey will leave soon after for a short trip East. When they return they will be located at No. 3323 Laclede avenue. Among the many handsome presents received is the entire outfit, carpets, rugs, and mahogany chamber suit, from Mr. Kennard and the associate employes of the firm.

The reception held last night by the managers of the

AUGUSTA FREE HOSPITAL

was attended by a very select circle of society matrons and belles with their escorts, who enjoyed the dancing and the goods things prepared by the notable housekeepers in charge of the refreshmeat department, but owing to the inclement weather many persons were kept away. And the ladies have determined to keep open the bazar every afternoon during the remainder of the week. Among the fair young ladies present were Miss Boisliniere, who has charge of one of the tables; Miss Luna Garrison, Miss Lulu Scott, the Misses Wickham, Miss Laura Perry, Miss Laura Doan, Misses Starking, Miss Marie Moses, Miss Mamie Eaton, Misses Hayward, Miss Dorcas Carr, Miss McCreary and a number of others.

Provident Savings Bank.

Receiver's sale of engravings, etchings, etc., at Redheffer & Koch's, 1000 Olive street.

OUR NEIGHBORS.

Items of Interest and Gossip from the Adjacent Towns.

Canton, Mo., November 15.—Mrs. J. Y. Henry and Miss Lida Foreman returned from Dallas, Tex., last week.—Mrs. Henry Stock was called to Kansas City Monday by the serious illness of a little grandchild.—Past Grand Master W. H. Graves is in St. Louis this week, having the honor to be Grand Marshal on the occasion of laying the corner-stone for the new Odd Fellows' Temple, to be laid Monday. The Odd Fellows of Canton consider it quite an honor to furnish the Grand Marshal for such an occasion.—The steamer D. C. Fogle skipped out of here Monday with 500 turkeys for New Orleans.—The contract to build the Lima Lake levee is to be let shortly, and when this levee is finished it will open up a big trade for Canton from east of the river, and a ferryboat will be put in early in the spring.—Robert Baker had a leg broken a few days since while handling hay at the new warehouse.

Columbus, Kan., November 16.—Rev. Clagett of St. Louis is conducting a series of religious meetings at the Presbyterian Church in this city and attracting considerable interest. A large number of accessions to the church has been made.—The Columbus Courier and Border Star of this city have been consolidated and will this week appear as the Star and Courier.—Mr. Elwood Harland and bride returned from their wedding tour through the western part of this State, on Sunday last.—Mrs. Gen. Gurnez of Parsons, Kan., is visiting her parents in this city.—Rev. J. Bowles of this city officiated Sunday from St. Louis, where he had been to purchase machinery for the Water-works for this city.—The Military Company of this city are preparing to give a grand ball on Thanksgiving evening.—State Senator Ritter of this city is in Missouri, on legal business.

St. Charles, Mo., November 16.—Mr. Peter Derrine of St. Louis was visiting relatives in this city Sunday.—The St. Charles Barromeo's Church Choir will give an entertainment at the Opera-house Thanksgiving evening.—The ladies of the M. E. Church are arranging to give an oyster supper in the Opera-house on the 10th of next month for the benefit of the church. They have also considered it advisable to renew the Mite Social to assist in defraying the expenses of repairing and improving the parsonage. The Mite Social meet at the residence of Mr. O. P. Reinhart next Saturday night.—Mrs. Jennie Wilhite of Kansas City is the guest of Mr. and Mrs. S. Wilhite, her uncle and aunt, of this city.—Business men and merchants in general are jubilant over the immediate arrival of a force of men and necessary implements for the construction of the Central Missouri Railroad, opposite Alton, Ill.—The St. Charles Car Company of this city will soon have in operation a complete system of electric lights throughout their various departments.

If your stove or range does not bake or roast satisfactorily see how it can be improved by the wire gauze oven door. No. 411 North Fourth street.

MASONIC RELIEF.

Meeting of National Association of Delegates From Local Relief Boards.

The Masonic Relief Board of the United States and Canada convened in its first annual session at 10 o'clock this morning at the Masonic Hall, Seventh and Market streets. The opening address was delivered by Martin Collins, the National President, and the address of welcome by Judge Noah M. Givan, Past Grand Master. There was very little business aside from passing upon credentials and perfecting arrangements for the work of the session.

To-night the visiting delegates will be entertained by a concert at Masonic Hall. To-morrow afternoon they will be given a drive through the principal parks, and in the evening will visit the Olympic. Friday night Martin Collins, President of the Association, will give a reception to the delegates at his residence, 3547 Pine street.

Among the delegates present are the following: D. P. Pennington, wife and daughter, Baltimore, Md.; T. John Newton, L. Cabell Williamson, Washington, D. C.; Wm. H. Taylor, John R. Pope, Wm. De Cameter, New York; R. B. Hungerford, London, Ontario; Alex Pittman, Toronto, Canada; Richard Sharpe, New York; M. J. Higgins, Milwaukee; James Fife, Montreal. The headquarters are in the gentlemen's parlor at the Southern.

PURE 18-Kt. gold wedding rings at Wedding invitations, the finest at *Mermod & Jaccard Jewelry Co., Cor. 4th & Locust.*

North St. Louis.

The North St. Louis Gymnastic Society will give a ball and concert next Saturday night at the North St. Louis Turner Hall for the benefit of its building fund.

Next Tuesday night Rev. W. W. Smith will deliver an illustrated lecture on the "Pilgrim's Progress," at the Church of the Redeemer, Barrett and Thompson avenues.

Mrs. Nettie B. Moore, nee Blaisdell, died last night after a lingering illness, at the residence of her step-father, Capt. James Doyle, ex-Harbor Master. She born her affliction with a Christian fortitude and passed away peacefully resigned, and while her death relieved her of her intense suffering is robbed her two children of a kind and patient mother, and her numerous acquaintances of a sincere and cherished friend. She will be buried Thursday at 2 p. m. from the family residence.

THE PRESIDENT'S DUTY.

Mr. Joseph Pulitzer's Reply to Editor Taylor's Pertinent Inquiry.

NEW YORK, November 17.—Charles H. Taylor, editor of the Boston Globe, has sent to a number of gentlemen prominent in the Democratic party letters in which he asks the following question:

"What should President Cleveland do during the next two years in order that Democratic success may be assured in 1892?"

Mr. Joseph Pulitzer replies, in an editorial in the WORLD, as follows: "The shortest answer would be that the President should abandon his negative, personal policy and adopt a positive party policy; that he should institute and carry out the reforms which he was elected to enforce; that he should, in a word, pay more attention to ideas and less to officers—take in the whole work of reform instead of confining his attention to the mere fragment of it which is contained in civil-service law. But the President can and should do more than this. He should by his appointments, his recommendations, and by persistent warfare upon grasping monopolies, plundering and corrupting corporations, railroad kings and the money power, show the workingmen that the Democratic party is in actual performance of what it has always been, by virtue of its membership and its principles—the friend of the poor. The real danger for 1892 lies in the heedless defection of the labor vote. What is the President doing to prevent it?"

DIED.

DAGGETT—On November 16, at 8:30 p. m., at the residence of her son-in-law, Frank Shapleigh, No. 3663 Pine street, Mrs. SARAH DAGGETT, aged 82 years, relict of the late Hon. John D. Daggett.

Funeral from Christ Church, Thirteenth and Locust streets, at 2 p. m., Thursday the 18th.

MOORE—On Tuesday, November 16, 1888, at 9:45 p. m., Mrs. NETTIE B. MOORE, nee BLAISDELL, aged 28 years and 6 months.

Funeral will take place from the residence of her parents, 3522 North Ninth street, Thursday, November 18, at 2 p. m. Friends of the family invited to attend.

Kansas City (Mo.) and Quincy (Ill.) papers please copy.

NOLAN—Tuesday, November 16, at 1:30 a. m., wife of Patrick Nolan, aged 37 years.

Funeral will take place from family residence, 4378 Olive street, on Thursday, 18th inst., at 2 p. m., to St. Xavier's Church, on Grand and Lindell avenues, and thence to Calvary Cemetery. Friends of the family are respectfully invited to attend. Carriages will leave the stables of J. B. Shevlin, 2801 Laclede avenue, at 1 p. m.

OWINGS—Suddenly, Tuesday morning, November 16, FRANCIS EUGENE, son of Samuel F. and Ellen E. Owings.

Funeral from the family residence, 4015 North Broadway, Thursday afternoon, 2 o'clock.

WHITSETT, UNDERTAKER.
Satisfaction or no pay. 1304 Olive st. Opposite Exposition. Reasonable charges. Telephone 473.

COR. OF 4TH & LOCUST.
REPAIRING
WATCHES, CLOCKS, MUSIC-BOXES, JEWELRY, SPECTACLES; also RESETTING DIAMONDS, CAREFULLY DONE
AT THE LOWEST PRICES
MERMOD & JACCARD JEWELRY CO.,
4th & Locust. 4th & Locust.
Engravers, Stationers and Medal-Makers.
Wedding and Visiting Cards finely executed. Correct forms, lowest prices!

AMUSEMENTS.

OLYMPIC
AMBERG'S NEW YORK Thalia Theater Opera Company.
TO-NIGHT ★ NANON.
Thursday.....Beggar Student
Friday.....Czar and Zimmerman
Saturday Matinee.....Nanon
Saturday Evening.....Trumpeter of Sackingen
Second Week, Farewell Performances.
Sunday Evening.....Don Cæsar
Monday.....Beggar Student
Tuesday.....A Night in Grenada
Wednesday, Benefit of MISS EMMY MEIFERT, First time here,
Maid of Belleville, by.....Millocker
(Extra Thanksgiving Matinee)
Thursday.....Black Hussar
Thursday Evening.....Don Cæsar
Friday Evening, Benefit of MISS SELMA KRONOLD,
Undine.....Lortzing
Saturday Matinee.....Merry War
Monday, Nov. 29—Miss Clara Morris.

POPE'S.
AMERICA'S GREATEST ACTRESS.
MRS. D. P. BOWERS
Supported by Mr. JOS. WHEELOCK and her own Co. Wednesday and Thursday Nights and Saturday Matinee,
Lady Audley's Secret.
Friday, by request—ELIZABETH.
Saturday Night, Double Bill—LUCRETIA BORGIA and JEALOUS WIFE.
Sunday, November 21—Salsbury's Troubadours.

GRAND OPERA HOUSE.
EVERY EVENING AND SATURDAY MATINEE
MR. AND MRS. GEORGE S. KNIGHT
In their entirely Revised Success,
OVER THE GARDEN WALL.
The Funniest Play of All!
Sunday, November 21—JOS. MURPHY.

STANDARD.
To-Night, Wednesday, Saturday and Sunday Matinees
J. W. BAIRD'S
MAMMOTH MINSTRELS!
Next week, commencing Sunday night, November 21, EDWIN HANFORD in the great sensational Comedy Drama, representing life in a great city—PARTNERS IN CRIME.

ST. LOUIS CHORAL SOCIETY.
"CREATION."
GREAT MUSIC HALL, EXPOSITION BUILDING,
Friday, November 19, 8 p. m.
Miss Zipporah Monteith of Brooklyn, soprano; Mr. Chas. A. Knorr of

THE ST. LOUIS POST-DISPATCH

Is delivered by Carriers at 15 Cents a week in more than 400 Cities and Towns in the surrounding States.

BRANCH OFFICES IN THE CITY.

The following branch offices have been established where Want Advertisements and Subscriptions will be received and where the paper is kept for sale:

EXPOSITION BUILDING—Geo. Scherer, Book and News Co.

BROADWAY, 7631 S.—Waibel's Carondelet Drug Store.

BROADWAY, 2001 N.—Otto D'Amour, Druggist.

BROADWAY, 2613 S.—E. Geisler, Druggist, Telegraph and Post-Office.

BROADWAY, 3907 S.—Francis Hemm, Prescription Druggist.

BELL AV., 3901.—Paul E. Fiquet, Drug Store.

BENTON ST., 1501.—Otto Sutter, Druggist.

CASS AV., 1827.—C. W. Tomfohrde; Fine Drugs.

CHOUTEAU AV., 1500.—H. F. A. Spilker, Druggist.

CHOUTEAU AV., 2837.—W. E. Krueger, Druggist.

DODIER ST., 2248.—G. H. Wagner, Prescription Pharmacist.

ELEVENTH ST., 4301 N., cor. Penrose—H. W. Barkhoefer, Druggist.

EASTON AV., 3128, cor. Compton.—F. C. Pauley, Pharmacist.

FRANKLIN AV., 1600.—C. Klipstein, Drugs.

FRANKLIN AV., 3342.—A. Szerenyi, Druggist

GAMBLE ST., 2631.—Braun's Pharmacy.

LAFAYETTE AV., 1800. Emile Kuenster, Druggist.

LAFAYETTE AV., 2601.—John J. Harris, Druggist.

MARKET ST., 2846.—St. Louis Pharmacy Co

NORTH MARKET ST., 3529.—W. D. Temm, Druggist.

OLIVE ST., 1500.—Russell Riley, Druggist.

OLIVE ST., 3000.—C. E. S. Macdonald, Prescription Pharmacist.

OLIVE ST., 3500.—Kirkbride & Roth, Drug Store.

PARK AV., 1937.—G. H. J. Andreas, Druggist.

SIDNEY ST., 2100.—E. DuFour, Confectioner.

SALINA ST., 2870, cor. Pestalozzi.—August F. Kaltwasser, Druggist.

WALNUT ST., 2200.—Walnut Street Pharmacy.

WASHINGTON AV., 2328.—Thos. G. Glenn, Druggist.

EAST ST. LOUIS, op. Post Office.—Oscar F. Kresse, Books, Newspapers, Fancy Goods, etc.

BELLEVILLE, ILL.—(Chandler Building), Knercher & Stolberg.

ROCK SPRINGS.—(One block east of Cheltenham Station) Chas. Harris, P.-D. carrier and dealer in periodicals.

It is for sale on all trains and Steamboats leaving St. Louis, and at the following, among other, leading points:

Burlington, Kan.—Victor King, Post Office.

Cherryvale, Kan.—W. S. T. Axdel.

Chicago, Ill.—Palmer House, Sherman House, Leland House, Brentano & Bro., 101 State st.; Tremont House, Grand Pacific Hotel.

Cleveland, O.—News Stand in Depot.

Columbus, Kan.—Brasin & Slease.

Columbus, Ky.—E. F. Drace.

Cincinnati, Ohio.—J. R. Hawley, 164 Vine st.

Canton, Miss.—J. G. Fellows.

Dallas, Texas.—J. Jackson.

Denver, Col.—S. B. Wright, 385 Larimer and 391 Sixteenth; C. W. Paradice, 392 Lawrence st., and St. James Hotel.

Evansville, Ind.—G. C. Smith & Co., 129 Main st.

El Paso, Tex.—Grand Central Hotel.

Ft. Smith, Ark.—C. A. Tillis and T. Phillips & A. Son.

Ft. Worth, Tex.—H. S. Kratz.

Girard, Kan.—McNaught & Springer.

Hannibal, Mo.—N. V. Wollner, 211 Broadway; L. Morris and D. L. Hubbard.

Hastings, Neb.—Allen, Winch & Co., Post Office.

Hot Springs, Ark.—Hotels and News Stands.

Jackson, Miss.—Eyrich & Co.

Kansas City, Mo.—Union Depot News Stand; J. F. Cleveland, 556 Cherry st.

Kenton, Tenn.—J. D. Graham.

Keokuk, Io.—D. Lowry, 523 Main st., and R. B. Wood.

Leadville, Col.—B. F. Gardner & Co., 608 Harrison av.

Louisville, Ky.—C. T. Dearing, corner Third and Jefferson av.

Memphis, Tenn.—E. M. Mansford, 298 Main st.

Milan, Tenn.—W. W. Horner.

Minneapolis, Minn.—Nicolette House News Stand

New York, N. Y.—Brentano & Bro., 5 Union Square, Metropolitan Hotel, Windsor Hotel.

New Orleans, La.—Geo. Ellis, opposite Post Office, and W. F. Goldwaite.

Omaha, Neb.—Barkalow & Bro., Union Depot, and J. J. Fruehauf, 308 South Fifteenth st.

Oswego, Kan.—B. F. Harrison and J. H. Boulter.

Pilot Point, Texas.—J. B. Sandrom.

Palestine, Texas.—Louis Durr.

Pittsburg, Kan.—Thomas Elliott.

Quincy, Ill.—T. G. Spindler, 19 N. Sixth st.

San Francisco, Cal.—Scott's Bookstore, 22 Third st., and R. C. Wilber, Palace Hotel.

St. Paul, Minn.—J. W. Sawders, Merchants' Hotel.

Tyler, Texas.—A. F. Hunt.

Union City, Tenn.—G. W. Griffin.

Van Buren, Ark.—L. W. Jacques.

Vincennes, Ind.—T. Robinson.

Vicksburg, Miss.—J. Tillman, next door to Post Office, and Clarke & Co., 149 Washington st.

Washington, D. C.—Brentano Bros., 1015 Pennsylvania av.; Willard's Hotel.

Wichita, Kan.—Wichita News Company.

The POST-DISPATCH is on file in Europe at American Exchange, 449 Strand, and C. A. Gilligs, 9 Strand, Charring Cross, London, Eng., and American Exchange, 35 Boulevard des Capucines, Paris, France.

Parties advertising in these Columns and having the answers addressed in care of POST-DISPATCH, will please ask for check, to enable them to get their letters, as none will be delivered except on presentation of check. All answers to advertisements should be inclosed in envelopes. Parties answering advertisements must have their replies directed to their own POST-OFFICE address.

SITUATIONS WANTED—MALES.

Bookkeepers.

WANTED—Situation as assistant book-keeper for the benefit of knowledge acquired therefrom; little or no compensation asked; good references; bond if required; has some knowledge of same. Address 7-15, Braun's Pharmacy, 2631 Gamble st. 36

Clerks and Salesmen.

WANTED—By a young man, situation as shoe salesman; best references furnished. Address D 17, this office. 37

WANTED—$45; position; young man; can walk, talk, read, write and cipher; integrity best. Address Box 1116, Marshall, Mo. 37

WANTED—Situation in merchant tailoring or clothing house; extensive acquaintance in the city; can keep books. Address M 15, this office. 37

The Trades.

WANTED—By a practical saw-mill man, who understands building and running any kind of saw-mill or wood-working machinery, a situation as superintendent; has had thirty years' experience building and running saw-mills; can give the best of reference. Call or address 2819 N. 10th st., St. Louis, Mo. 38

Boys.

WANTED—A boy living with his parents wants to learn the lithographing or any good trade. Address L 15, this office. 42

Miscellaneous.

WANTED—By a man as collector on any outside work where he can use his horse and buggy. Address T 15, this office. 1

WANTED—Situation by a young man of 20 to drive delivery wagon of any kind; well acquainted in the city. Address L 16, this office. 43

WANTED—A situation by a young man in some business house; can give good reference; willing to work. Address D 16, this office. 43

WANTED—Situation by a young man in a private family who can make himself useful about the house, and well recommended. Address M 18, this office. 43

WANTED—Situation by middle-aged man as porter or in a wholesale or manufacturing house; fair hand at figures; speaks English and German; references given. Address L. W., 3104 N. 24th st. 46

HELP WANTED—MALE.

The Trades.

WANTED—A good tailor on repairing. 1004 N. 7th st. 58

WANTED—Two good boot and shoe fitters. Scannell's, 926 N. 4th st. 58

WANTED—A good finisher on railing and wrought-iron work. Scherpe & Koken, 8th and Park av.

WANTED—A first-class Japanner to take charge of Japan shop. Write to H. Wetter & Co., Memphis, Tenn. 58

WANTED—A journeyman painter to take contract of painting; material all furnished. Apply upstairs at 2218 Locust st. 58

Laborers.

WANTED—Men on 21st and Randolph sts. Thursday morning. John A. Lynch. 59

Coachmen.

WANTED—Several experienced drivers; must have good references and be able to deposit $25. Apply to St. Louis Hansom Cab Co., corner of 18th and Pine sts. 55

Boys.

WANTED—Good boy to work for board and clothes; can go to school. 1217 Washington av. 61

Miscellaneous.

WANTED—At Lafayette Park Hotel, white man, engineer; must have good recommendations. 62

WANTED—Situation by a young man of 20 in wholesale house; good penman. E 16, this office.

WANTED—Nov. 22, on our lines, four young men to learn telegraphing, to qualify for situations paying $75 to $100. Apply immediately to Union Telegraph superintendent, 102 N. 2d st.; take elevator.

SITUATIONS WANTED—FEMALE.

Housekeepers.

WANTED—A middle-aged German widow wants a situation as working housekeeper. 7 N. 15th st. 47

General Housework.

WANTED—Situation to do housework by German girl. Apply 1116 Biddle st. 48

WANTED—Servant girl wishes situation for housework. Ad. 1228 Mount Vernon av. 48

WANTED—Four girls to take places general housework; no charges. 2901 E. Bell st. 48

WANTED—One hundred cooks and girls for general work are out of work. 7 N. 15th st. 48

WANTED—Situation to do general housework in small family. Call or address 2900 N. Broadway, up stairs. 48

WANTED—By a tidy girl, a situation to do housework or nursing, with reference; no postals. 1515 Singleton st. 48

WANTED—Mrs. Amplemen has on hand reliable female help for city or country orders. Call at 314 N. 8th st. 48

WANTED—Situation by German girl as house girl or to do general housework. 4125 Lexington av. near Sarah st. 48

WANTED—A girl wants a place to do general housework in a small family, or to do housework. Please call in the rear, 2108 Adams st. 48

WANTED—Respectable girl would like housework in a small family and assist with washing and ironing; also a nurse girl at 2212 O'Fallon st. 48

FAMILIES will be provided with good servants; only such will be recommended. Call 1610 Park av.

STOVE REPAIRS!

For every stove or range made in the United States to be had at A. G. Brauer's, 219 Locust st. 46

Cooks.

WANTED—St. by good No. 1 cook, city or country; no washing; good city reference. No. 2127, in rear. Wash. av. 49

WANTED—A widow with a girl 10 years old wants a situation to cook or general work; home an object. W 16, this office. 49

Nurses.

WANTED—German girl wants situation up-stairs work or nursing; best ref. 2901 E. Bell st. 50

Laundresses.

WANTED—First-class laundress wants washing to take home. 2608 Laclede av. 51

WANTED—A laundress desires one or two days' work in the week out, or a family washing to do at home. Address 1918 Wash st., in rear. 51

WANTED—A place as laundress in a family for three or four days in the week, or washing to take home; can give reference. Ap. 1118 N. 22d st. 51

Miscellaneous.

WANTED—Will some elderly gentleman assist a young widow lady to some business position? Address T 16, this office. 52

HELP WANTED—FEMALE.

Stenographers.

WANTED—Lady stenographer with type-writer desires a position; can give good reference. Address E 17, this office. 45

Dressmakers and Seamstresses.

WANTED—An apprentice girl for dressmaking. 2 N. 14th st.

WANTED—Ten experienced machine girls that can make eighteen pair pants a day; steady work guaranteed at Factory of Marx & Haas, 1560 S. Broadway, 4th floor. 69

General Housework.

WANTED—Girl for general housework. 2870 Page av. 66

WANTED—Girl for general housework at 2700 Lafayette av. 66

WANTED—A girl for general housework, at 960 Chouteau av. 66

WANTED—A good girl for general housework. 1417 Chouteau av. 66

WANTED—Girl to assist in general housework. Call at 1319 Pine st. 66

WANTED—Girl for general housework at 3431 Market st.; good wages. 66

WANTED—A great German girl for general housework at 1211 Grattan st. 66

WANTED—A girl for general housework in small family. 2716 Gamble st. 66

WANTED—Good German girl 15 years of age for housework at 2049 N. 8th st. 66

WANTED—A small girl to assist with general housework. 1013 Monroe st. 66

WANTED—Steady girl for housework in small family. Apply at 1029 Morrison av. 66

WANTED—A German girl for general housework. Call or address, 3751 Finney av. 66

WANTED—A girl or woman for general housework in small family. 66

WANTED—Good girl for general housework in small family. Apply 2618 Howard st. 66

WANTED—Good colored girl for general housework in a small family. 721 N. 21st st. 66

WANTED—A girl for general housework; German preferred. 1124 Second Carondelet av. 66

WANTED—A good German girl, 14 years old, for light housework in family of two. Call at 2435 Dickson st. 66

WANTED—German or Swede girl for general housework in a family of two. Apply at 2729 Stoddard st. 66

WANTED—A white girl of about 14 to 16 years of age to assist in housework. Apply immediately at 2931 Easton av. 66

Laundresses.

WANTED—No. 1 starcher. 309 Morgan st. 67

Cooks.

WANTED—A cook at 3009 Glasgow place; small family. 68

WANTED—Girl for plain cooking and housework. 1825 St. Ange av. 68

WANTED—At Lafayette Park Hotel woman pastry cook and dish washer. 68

WANTED—Good, reliable girl to cook, wash and iron. 3413 Henrietta st. 68

WANTED—A good cook; colored preferred. Call immediately. 2008 Chestnut st. 68

WANTED—$20 per month will be paid good girl willing to leave city to cook in private family. 2707 Dickson st. 68

Nurses.

WANTED—A good German nurse girl at 2856 Russell av.; reference required. 70

WANTED—Good woman to take charge of a lady in confinement; and also to do housework. Address 1863, Cass av., second flat. 70

WANTED—Nice, neat nurse girl to take care of baby and assist with housework; reference required. Apply at 3736 Pine st. 70

Miscellaneous.

WANTED—Respectable girl, German or Swede, in American family. 1727 California av. 71

WANTED—Nov. 22, 02 our lines, four young ladies to learn telegraphing, to qualify for situations paying $60 to $90. Apply immediately to Union Telegraph Superintendent, 102 N. 2d st.; take elevator.

INFORMATION WANTED.

MISS IDA STAR: If in this city please give address to your friend. Address K 16, this office.

PERSONAL.

Advertisements under the head of "Personal" are received subject to revision or rejection entirely. The money paid for rejected advertisements will be refunded when the address is given, or by calling at this office with ticket. All personals not of a business nature, ten cents a line; nothing less than two lines.

PERSONAL—Sully: Friday noon, 12 o'clock sharp; same place. Pete. 1

PERSONAL—Stella 14: You may expect me at 7 sharp, as requested. 1

PERSONAL—Marion: Give address and will write you letter in F. O. for Leona. G 13. 1

PERSONAL—Belle: Two weeks ago Monday; send address to friend Specs. A 17, this office. 1

PERSONAL—A young lady solicits acquaintance of an elderly gentleman of means. Address O 16, this office. 1

PERSONAL—Lizzie K.: I was not in time Saturday. I do remember the promise and I kept it. Nellie forgot her last. Dick. 1

PERSONAL—Wanted handsome young lady with $50 or $75 to assist gentleman in some store already established. Address W 14, this office. 1

PERSONAL—Wanted the acquaintance of a young widow, who would like to live in a nice little Southern town; one living in a small town preferred. Address R 16, this office. 1

PERSONAL—Rebecca I. Ady. M.D., 1422 Olive st., electro-magnetic hand baths, and baths of all kinds for ladies and gentlemen. Baths are a necessity and a luxury. Patrons can have choice of male or female assistants. 1

PERSONAL SUNDRIES.

If you need a suit of clothes call and see the fine stock at Dunn's Loan Office. 74

SELL your cast-off clothing to N. Jacobs. Address postal card, 313 Locust st. 74

TAKE home to your wife an oyster loaf—25c. W. G. Milford, 209 N. 6th. 54

DR. D. I. JOCELYN of Colton Dental Association, who introduced the use of gas in St. Louis for the painless extraction of teeth, gives it his personal attention. Gas always pure, operations safe and sure. All branches of dentistry practiced at lowest prices. Office 517 Olive st. 74

1,000 BUSINESS CARDS, $1.

H. B. Crele & Co., printers, 923 Olive st.

A. G. SWETT & CO.,

1406 Franklin av., are making the best photographs at prices to suit the times. 74

CENTENNIAL DENTAL ROOMS.

Sign of the Golden Tooth, 804, 806 Washington av., where the operators are regular graduates and experienced dentists; teeth extracted with gas, 25c, and others put in the same day; broken plates made as good as new while you wait; office kept open until 9 o'clock. DRS. WICKERSHAM.

ALL those who wish to have their nails and hands beautified should call at my Manicure Parlor, Room 26, Emily Building, 9th and Olive. 74

Prof. Laredo, the famous and phenomenal astrologer and fortune-teller, treats all diseases spiritually. He unites those separated, finds lost and buried property, gives luck in all kinds of speculations, races, stocks, option-deals, lottery, lawsuits of every kind, journeys, and prevents sickness and all misfortunes. His advice is invaluable to business men, lovers and married people, in all affairs of life. Prof. Laredo is the recipient of numerous medals from the crowned heads of Europe in recognition of his services. Send for his infallible cure for drunkenness and his Indian healing balm. 907 North 15th st. (old 16th st.), near Franklin avenue. 74

MRS. ROSINE SABINE, the great and unequalled fortune-teller, clairvoyant and astrologer, gives positively successful advice in all matters of love, matrimony, business, lucky numbers, journeys, lawsuits, contested wills, divorce, speculations, etc. She unites friends and lovers; causes speedy marriages; removes family trouble, recovers stolen, mislaid or buried property; treats spiritually all diseases; female complaints a specialty; positive cure of trouble[some] guaranteed. 811 N. 15th st., near Franklin av. 74

CALL and consult Mme. Cafrel, the New Orleans fortune teller, 12 S. 14th st. 74

PERSONAL—Mrs. Dessen, practical and competent midwife; business strictly confidential; attended to, with board; charges reasonable. 115 S. 14th st.

MRS. HATFIELD, trance business medium and magnetic healer, 121 N. 7th, corner Pine st. 74

MRS. G. LUBY, mother of the great fortune teller, Mrs. Wilcus, gives luck, tells fortunes, can be consulted on affairs of business, love and matrimony; tells name and age of soldier and pensions attended to; satisfaction guaranteed. 802 N. 15th st., between St. Charles st. and Washington av. 74

KING OF FORTUNE TELLERS!

FEE, 50c AND $1.00!

Prof. Morse, the world-renowned trance clairvoyant, the professor tells his callers' names in full, maiden or married names, and names of future husband or wife. The professor can be consulted on all affairs of life, business, love, marriage, lucky numbers, contested wills, lawsuits, speculations, and will tell you the name every hidden mystery. Fee 50 cents and $1. Parlors, 1431 Morgan st., near 15th; hours, 9 a. m. to 8 p. m. Letters by mail, $1. 74

$5,000 CHALLENGE

Mrs. Dr. Eddy, the world renowned and highly celebrated queen trance Clairvoyant, of the Atlantic coast, with Mrs. Eddy was born with a caul and is a seventh daughter. Has the power of any two clairvoyants you ever met. Tells your entire life, past, present and future, in a REAL TRANCE. Reads hidden mystery revealed. Tells FULL NAMES of her callers and the FULL name of your future HUSBAND or WIFE, AGE and DAY of MARRIAGE, and tells whether the one you love is TRUE or FALSE. Tells all your business affairs with advice, tells your friends or enemies, even to the grave; by her advice unites the separated and causes speedy and happy marriages. Removes evil influences, and by her advice gives good luck. I CHALLENGE to any medium who can excel her in her startling revelations of the PAST, PRESENT and FUTURE of one's life. Prevents crimes and disappointment by calling on this GENUINE trance Clairvoyant before going to others. Fee, $1 and upwards. Letters answered. Hours, 9 a. m. to 9 p. m. STRICT. Parlors at 1423 Morgan st., near 14th. Cut this out. 74

FOUND AT LAST!

One who is above all challenged fortune-tellers in the world. Twenty reasons why Mrs. C. Wilcus is the greatest of all fortune-tellers. Because she removes all evil influences done by friends, enemies or relations. She tells your name in full. Tells the maiden name, if married. Name of your future husband or wife. Date of your marriage. Date of death of your husband, friend or foe. She tells your whole past. Your present life. Your complete future. Recovers stolen property. Brings the separated together in short days. Secures situations for the unemployed. Changes bad luck to good. Causes speedy marriages; tells lucky numbers. Tells names of horses and numbers sure to win in every race. Upward and downward tendency of stocks. Gives advices in all business affairs. Predicts important events months before they happen. Tells you the future in every business transaction. She gives you the correct advice when in trouble of any kind. She gives you a complete history of your enemies and makes them your friends. She tells you everything pertaining to your life from the cradle to the grave.

Read the following concerning her magic charms and advices: Mrs. Wilcus is without an equal To be convinced she advises you to send for her new 32-PAGE BOOK, free of charge, and read the testimonials of the 3, 7, 9 and 21 days' charms. These are the wonder of the world.

Mrs. Wilcus' assistants can only be found at her office, 1400 Olive. As evidence of her greatness Mrs. C. Wilcus received a gold medal from the ladies of this city in 1884, and of Chicago in 1885, besides hundreds of other testimonials from her many lady friends. If you wish to see the truest and greatest of all fortune-tellers give her a call. The rich and poor are all treated alike. Mrs. Wilcus also writes fortunes for those who cannot visit her, and for those who are out of the city. Come early to avoid the rush.

MISCELLANEOUS WANTED.

WANTED—Parties to adopt several very pretty babies. Call with refs., at 3110 Eugenia st. 26

WANTED—A quantity of old machinery and stove scrap iron. St. Louis Malleable Iron Co. 26

WANTED—PARTNERS.

WANTED—An energetic man of good address, business capabilities and willing to travel, can secure for $2,400 a half interest in an established business, thoroughly protected by recent patents and paying $15,000 per year. Particulars given by interview only. Address C 14, this office. 28

STORAGE.

BEST storage for furniture; clean, dry and lowest rates. Brolaski & Voorhis, 111 N. 6th st. 8

FURNITURE, pianos, etc., stored; money advanced when desired; packing and shipping a specialty; moving with care. U. F. Betts, 208 N. 8th st. 34

STORAGE—For furniture, pianos, carriages, trunks etc.; inspection solicited; reduced rates; careful moving, packing, shipping, etc. R. U. Leonori, Jr., & Co., 1005 Olive st. 51

STORAGE.

Furniture, Pianos, Trunks, Boxes, Etc.

Stored on the best terms; cheapest, safest, best, and most convenient in city; an itemized warehouse receipt given; money advanced if desired; packing and shipping furniture, pianos, pictures, glass and queensware a specialty; moving done at low rates, with care, at our large fire-proof warehouse.

ST. LOUIS STORAGE & CO., 1000 and 1008 Morgan st.

Last Chance--Last Five Days.

PHILADELPHIA BANKRUPT CLOTHING SALE.—Men's Heavy Winter Suits at $2.95; Men's Good Corkscrew and Cassimere Suits, $4.95; Men's Heavy Durable Overcoats, $1.75; Men's Imitation Chinchilla Overcoats, $2.15; Men's Good Fur Beaver Overcoats, $4 and $4.75; Men's Fine Corkscrew Suits and Overcoats, $7.50; Men's $25 Tailor-Made Suits and Overcoats, $15; Children's Good Heavy Suits and Overcoats, $1; Children's Fine Suits and Overcoats, $2.50 and $3.50; Boys' Heavy Overcoats, Boys' Good Durable Suits, $1.95; Boys' Good Cassimere Suits and Overcoats, $2.50 to $5; 100 dozen Boys' Hats at 5 cents; 50 dozen Nobby Polo and Tam O'Shanter Caps, 25 cents; Jersey Caps, 5 cents; Men's $3 Stiff Hats, $1.50; 100 dozen Knee-Pants at 20 cents; Umbrellas at 25 cents; All-Wool Red Flannel Shirts and Drawers, 45 cents; Heavy Undershirts and Drawers, 15 cents; All-Wool Blue Flannel Shirts at 85 cents; Men's Good Cassimere Pants at 95 cents; Men's Good Vests at 50 cents; and Thousands of Dollars' Worth of Men's and Boys' Fine Clothing proportionately cheap. All goods marked in plain figures. Strictly ONE PRICE.

GLOBE, 705 TO 713 FRANKLIN AV.

Open until 9 p. m.; Saturdays until 11 p. m. N.B.—A Drum, Sticks and Strap given with each Child's Suit at $5 and upwards.

FOR RENT—ROOMS.

12 N. 7TH ST.—Newly furnished single and double rooms to man and wife or single gents. 13

112 S. 6TH ST.—Handsomely furnished rooms $1, 50c, 25c per night; transients a specialty. 13

121 N. 7TH—Nicely furnished front rooms on second floor; gas and fire; rent moderate. 13

205 CENTER ST.—Two rooms, kitchen and cellar; in good order. 1

205 N. 6TH ST.—Two rooms, second floor, unfurnished. 13

206 S. 16TH ST.—Two or three nicely furnished rooms for light housekeeping. 13

303 N. 12TH ST.—Nicely furnished rooms and one hall room, with fire. 13

521 FRANKLIN AV.—Two rooms and kitchen; second floor; water and all conveniences; apply in shoe store. 13

707 CHOUTEAU AV.—Furnished rooms on second floor, convenient for housekeeping. 13

710 PINE ST.—Small and large rooms; very desirable; casuals accommodated. 13

811 WALNUT ST.—One furnished room, suitable for two gents or man and wife. 13

907 S. 8TH ST.—Connecting unfurnished rooms, with water, convenient to Union Depot; no children. 13

928 MORRISON AV.—First floor, 4 rooms, hall and all conveniences; first-class neighborhood; rent low. 13

1010 PINE ST.—Furnished rooms for gent and wife; also furnished and unfurnished rooms for housekeeping. 13

1017 PINE ST.—Nicely furnished rooms, with gas and fire, suitable for two gentlemen or gentleman and wife; terms reasonable. 13

1043 CARROLL (Cor.)—5 elegant rooms, first floor; 1 up-stairs, front if desired. 13

1101 CHOUTEAU AV.—Second-story front room; also other rooms. 13

1116 S. JEFFERSON AV.—Two or four rooms, second floor; all conveniences; stable if wanted. 13

1117 PINE ST.—Furnished rooms, suitable for gents or light housekeeping, on 2d floor. 13

1125 PINE ST.—Two unfurnished back rooms for housekeeping; $9; water in yard. 13

1126 PINE ST.—Light finished basement; water and gas; also, nicely furnished rooms, large and small. 13

1136 S. 7TH ST.—Furnished front room, nice for light housekeeping; also hall-room. 13

1217 WASHINGTON AV.—Well furnished parlor and other rooms from $8 up. 13

1236 CLARK AV.—Three furnished rooms, second floor, for light housekeeping. 13

1313 LASALLE ST.—Three rooms, bath and closet, $16. 13

1424 OLIVE ST.—Nicely furnished front room. 13

1513 SPRUCE ST.—Furnished or unfurnished rooms. 13

1609 OLIVE ST.—Second-story, singly or en suite; also two smaller rooms; halls heated by furnace. 13

1618 PINE ST.—Now is the time to get a nice cheap room for winter. 13

1802 OLIVE ST.—Two nicely furnished rooms for housekeeping and large front room; also, one hall-room. 13

1803 CARR ST.—Furnished or unfurnished rooms; also lady room-mate wanted; near cable line. 13

1807 WASHINGTON AV.—Nicely furnished second and every front and back rooms; terms reasonable; private family. 13

2025 PINE ST.—A pleasant room for single gent; terms moderate. 13

2120 OLIVE ST.—One or two desirable rooms, convenient to first-class board. 13

2225 RANDOLPH ST.—Four elegant rooms, second floor; all conveniences. 13

2744 MORGAN ST.—Rooms furnished or unfurnished, or half of stone front house; ref. ex. 13

2810 LOCUST ST.—Desirable rooms with board; terms moderate; good home for young gentleman; references. 13

3112 SHERIDAN AV.—Two nice rooms for light housekeeping; private family. 13

3234 CHESTNUT ST.—Second floor, suitable for light housekeeping; bath, etc.; ref. ex. 13

FOR RENT—Single or double rooms in flats, cor. Jefferson and Lafayette av. Inq. in drugstore.

FOR RENT—Furnished room, second-floor front, on cable near 29th; also for gentlemen; $10 per month. Address G 14, this office. 13

FOR RENT—One or two nice rooms, in quiet locality, central; no reference required; to first-class parties. Address M 15, this office. 13

FOR RENT—Two rooms nicely furnished on 2d floor; 3234 Rutger st., convenient to street cars; will rent together or separately. 13

FOR RENT—Two elegant rooms for light housekeeping, $8 per month; young couple preferred, or adults. Address W 13, this office. 13

FOR RENT—Furnished or unfurnished, a suite of rooms on second floor; centrally located; prominent corner. Address B 17, this office. 13

FOR RENT—A flat of three rooms on second floor of house No. 522 S 23d st., near Randolph st.; in neat order; $16. H. L. CORNET & CO., 13 110 N. 8th st.

FOR RENT—Centrally located, east of 12th st., a large furnished front room with bath-room adjoining; suitable for one or two single gentlemen. Address P 14, this office. 13

FOR RENT—Clemens Flats, northwest corner 11th and Howard sts., suite of four rooms on first or second floor, in nice order; water, etc., all paid; at $15. H. L. CORNET & CO., 110 N. 8th st. 13

WANTED—Room-mate by a young gentleman at 2804 Locust st.; references exchanged. 13

WANTED—Man and wife, no children, to rent 4 rooms unfurnished in 6-room house. 2603 Hickory st.; call between 1 and 3 p. m. 13

FOR RENT—DWELLINGS.

1018 MISSISSIPPI AV.—Two-story stone front house, mansard roof, containing eight rooms. Inquire at Jos. Schnaider's Brewing Co., office 2000 Chouteau av. 14

1022 MISSISSIPPI AV.—Two-story stone front house, mansard roof, containing eight rooms. Inquire at Jos. Schnaider's Brewing Co., office 2000 Chouteau av. 14

21091 UTAH ST.—Four-room house; water in yard; $10 per month. 610 Chestnut. 14

3612 CASS AV.—New Grand av., nice six-room, stone front, with laundry and bath; $22.50. 14

FOR RENT—Cheap, 2944 Clark av. and 413 Montrose av., six room houses; all conveniences. Apply to J. RYAN, 14 605 Chestnut st.

FOR RENT—807 Clarkson place, just south of Morgan street and east of Vandeventer, new stone fronts; 7 rooms, hall, bath, gas, electric bells, etc.; $500 per annum. JAS. M. CARPENTER & CO., 14 206 N. 8th.

BOARDING.

906 MORGAN ST.—Private boarding; terms reasonable. 18

1011 BENTON ST.—Two large, handsomely furnished second-story front rooms, with board; also, ex.; to married couples or single gents. 18

1118 S. 9TH ST.—Nicely furnished room in private family; board if required. 18

1224 WASHINGTON AV.—Large, handsome furnished front room; also room mate for back parlor, where good table is set. 18

1605 WASHINGTON AV.—Handsomely furnished rooms, with or without board; mod. prices. 18

1705 PARK AV.—Fine furnished rooms with board. 18

1718 OLIVE ST.—Large second-story front room, with board; also, hall-room. 18

1808 OLIVE ST.—Furnished rooms, single or en suite; fire, light and attendance; first-class board. 18

2106 WALNUT ST.—Nicely furnished rooms, with or without board, or for housekeeping. 18

2210 OLIVE ST.—A nicely furnished second-story room and board in private family; terms reasonable. 18

2622 LOCUST ST.—Elegantly furnished large second-story front room, with first-class board for a couple; all conveniences; terms reasonable; family private. 18

2724 ORGAN ST.—To two gents a pleasant room and board; terms low. 18

3509 LINDELL AV.—Rooms single or en suite, with good board; terms reasonable. 18

FOR RENT—Two newly furnished rooms; home comforts, with board and Sunday dinner; terms moderate; suitable for gents. Address F 16, this office. 18

WANTED—A couple to board in private family of two adults, one square west of Grand av.; convenient to three lines of cars. Address G 18, this office. 18

HOUSES, ROOMS, ETC., WANTED.

WANTED—Three or four furnished rooms or small furnished house for light housekeeping. 2 J. 21 621 Chestnut st.

FOR SALE—MISCELLANEOUS.

COAL—10 bushels, $1; 21 bushels, $2; by the load, 50c. 25c per night; transients a specialty. 13

COAL—10 bushels, $1; 21 bushels, $2; by the load, 50c. 25c per night; transients a specialty. 13

COAL—10 bushels, $1; 21 bushels, $2; by the load, 50c. 25c per night; transients a specialty. 13

COAL—10 bushels, $1; 21 bushels, $2; by the load, 50c. Jas. F. Dockery, 811 N. 8th st.; send postal. 5

FOR SALE—Handsome walnut bed-room set, marble top, cheap for cash. 2724 Walnut st. 5

FOR SALE—Two handsome parlor suits, good as new; will sell at a big bargain at 1005 Olive st. R. U. Leonori Jr. & Co. 5

FOR SALE—Three solid walnut bedroom suits, cost $65 each; will close at $25. Call early at 1005 Olive st. R. U. Leonori, Jr., & Co. 5

FOR SALE—Twenty-five bushels of No. 1 standard coal for $2.35 at the Standard Coal Company, 914 Chestnut st. R. H. Miller; send postal. 5

FOR SALE—An embossed leather ladies' pocket-book, containing about $20 in money, two keys, a Fair Ground admission ticket, and some receipts. A liberal reward will be paid for its return to 3744 Lindell av., or to Mermod & Jaccard Jewelry Co., corner 4th and Locust. 30

FOUND—A small red and white cow. Owner can find same at 1115 S. Grand av. 30

FOR SALE—Pier mirror, solid rosewood frame, French plate; cost $300; will sell for $125 cash. Call at 1005 Olive st. R. U. Leonori Jr. & Co. 5

FURNITURE CHEAP—New and second-hand furniture cheaper than any house in St. Louis for cash or on time. D. Clark, 111 N. 12th st. 5

HALL'S Reliable Coal Market, 2137 Morgan st., sold in quantities to suit from $1 up. Send postal.

SINGER Sewing Machines from $5 to $12, all in perfect order at Dunn's Loan Office, 912 Franklin av.

25 BUSHELS of coal for $2.35, at Miller & Co.'s, 1439 N. 23d st.; leave orders or send postal card. 5

O. K. COAL dealer delivers nine bushels of good coal to any part of building for $1; sells 2 tons for $2.50. Jas. F. Dockery, 811 N. 8th st.; send postal. 5

FOR SALE—Handsome walnut bed-room set, marble top, cheap for cash. 2724 Walnut st. 5

FURNITURE AND STOVES

new and second-hand; Brussels and ingrain carpets; household goods of all descriptions; second-hand furniture in exchange. B. N. Mitchel, 609 Morgan st.

ON TIME PAYMENTS,

At cash prices; no charges, no interest; everything to furnish a house. People's Furniture, Carpet and Stove Co., 208, 210 and 212 N. 7th st., near Olive. 5

REAL ESTATE.

JAMES CUMMISKEY,

—REAL ESTATE,—

No. 12 North Eighth st.....ST. LOUIS, MO.

IM'P CITY PROPERTY FOR SALE.

FOR SALE—Southeast corner Chambers and Blair avs., five two-story brick dwellings, all in good order and well rented; lot 50x110. This property can be bought very cheap; parties want to divide their interests. H. L. CORNET & CO., 110 N. 8th st. 7

TO LET FOR BUSINESS PURPOSES.

FOR RENT—Rooms centrally located on prominent corner; suitable for doctor's or dentist's office. Address C 17, this office. 17

FOR RENT—Store No. 420 Washington av.; possession given January 1. Apply to M. D. Dodd, Brown, Daughaday & Co. 12

FOR RENT—For manufacturing purposes, with steam power, first and second floors and basement of building s. e. cor 8th and Walnut sts., now occupied by my paper bag factory. Apply on premises to James West, Supt. Sam Cupples. 17

FINANCIAL.

$25 TO $500 loaned on furniture, pianos, without removal; also on horses and wagons; weekly payments and interest reduced in proportion; no commission. F. W. Peters & Co., 813 Chestnutst.

FURNITURE LOANS.

$25 and upward to loan on furniture at residence without removal; lowest rates; business strictly confidential. C. F. Betts, 208 N. 8th st. 31

A GENTLEMAN wishing to invest some surplus funds will loan same at reduced rates on household furniture and other security; parties wishing advances will be treated fairly and can secure loans on satisfactory terms. Address P 15, this office. 31

LOANS on furniture in residence, city real estate and gold securities; fair and reasonable terms. Porter & Williams, room 2, 904 Olive st. 31

MONEY loaned on furniture without removal; any amt.; lowest rates; bus. conf. 813 Morgan st. 31

MONEY LOANED on clothing, diamonds, watches, chains, guns, musical instruments, etc., at Dunn's Loan Office, 912 Franklin av. 31

MONEY LOANED on furniture in residence; business confidential; no charge for making loan; Brolaski & Voorhis, 111 N. 6th st. 31

MONEY WANTED.

WANTED—$500 from private party on house and lot for one year. Address G 17, this office. 25

BUSINESS CHANCES.

BUSINESS CHANCE—A pushing business man can purchase and control the most profitable business monopoly in this city, handling a new and desirable line of goods exclusively; capital required, $1,000. Only

ays.

nits, $4.95; Men's Heavy Duro
ts and Overcoats, $7.50; Men's
50; Boys' Heavy Overcoats, $1.
o and Tam O'Shanter Caps, 1
and Drawers, 45 cents; Heavy
at 50 cents; and Thousands o

IN AV.

upwards.

CIVIL COURTS.

ENT OF THE COMMISSION OF
KE FOR REDISTRICTING.

Appointees Confirmed—A Petition for Divorce by the Wife of a Gambler Is Granted in Court Again—Judge Barclay's Decisions—Cases on Trial—Matters in Motion.

Judges met this morning in No. 4 in general term for the purpose announcing the appointment of the to redistrict the city. Judge presiding Judge, read out the lows: James J. Lindley, John H. John W. O'Connell; two nd one Republican. The matter tion will be determined by the conclusion of the work. Several been submitted to the judges during week, and in some instances the ions were supported by numerous. The commissioners will get out delay.

Sheriff's Appointments.

Judges have approved the appointments of Sheriff Harrington as follows: e, John J. Fitzwilliam, John N. eph W. Harrington, Chas. Mc- H. Moerschel, James Owens, ordan, Timothy E. Sculley, Will- cker, Chas. Young, James , William J. Hart, Michael , Henry Temple, Henry n J. Carey, Michael Fortin, ahn, John A. Mead, Thos. Mc- J. Nolan, Eugene Reno, Adolph gustus F. Sheehan, Augustus S. ck J. Wall, John Corkley, Will- t, Joseph O'Connor, Thomas ames I. Garner.

Judges have approved the bond Harrington in the sum of $50,000 lowing names: Henry F. Har- n Loier, William Pickel, John atrick Sheehan, Daniel Cahill, el.

Judge Barclay's Decisions.

Barclay to-day announced the following s in cases taken under advisement.

vs. Berger; motion to dismiss ruled.

vs. Elliott; motion for new trial ruled.

. Foley; demurrer to amended ruled.

er vs. Reichsteiger; application for ed.

. Schadt, motion for a new trial ed.

vs. Anderson; motion to refer ned.

Party-Wall Controversy.

bke, to-day in Court No. 1, an- decision in the Frank injunction against the Ely & Walker Dry pany, relative to the party-wall at Broadway and Washington ding. From the mechanics' of the Guardian building Ely & Walker premises ordered as follows: E. J. Beard, Frank S. et al. vs. Ely & Walker Dry pany; cause dismissed as to E. r stipulation and $1 costs ad- wor of the defendant against the plaintiff; motion overruled, motion overruled, and decree for the aking injunction perpetual and ad- s in their favor against the de-

The Gogs Again.

e suit entered some time ago by against Olivia Gog was recently and to-day the husband renewed His petition covers the same complaint. The Gogs were mar- September, 1875, and they her until May of the pres- Mr. Gog charges his wife t abuse, a quarrelsome disposition of repeated cruelty to n by a former marriage. He s she grossly slandered him in the ounds, and denied him control y or household affairs, whipped for no cause and tried to per- dest girl to elope.

Maimed on the Track.

mmings was granted permission e Court to sue as a poor person in damages against the St. Louis & o Railway Company. He alleges th of September he was carrying n linen to Pullman sleep- n the tracks east of Comp- He had scarcely reached the n car when he was thrown by a projecting piece from a lo- the 'Frisco line passing along at without any warning on the part eer—no bell nor alarm-whistle. manently injured in the shoulder, for $10,000 damage.

Gambler's Wife's Prayer.

wants a decree of divorce from lice. They were married August lived together until July 20, 1885. leges that she was subjected to ignities at the hands of her hus- e made false statements concern- others, and that he con- ade use of obscene lan- e also alleges that he leading a nomadic life, and that remained out all night. Mrs. that she was forced to work in the means of sustenance, and s unable to do so, was compelled and shelter from her aunt. She her husband for a long grant in the eyes of the law, for support her, although well able to moreover, she alleges that he perated a gambling device. She ony. Messrs. Torrey and Givan r.

Notes in Court.

the mortuary benefit suit of Mrs. raeger Eisner vs. the Supreme ts and Ladies of Honor, returned -day in Judge Lubke's court in widow for $3,248.49.

on-Chappell-Pirie Paper Company to-day against the J. E. Lawton mpany, J. A. J. Shultz and J. E. recover $360 and $370 on protested

administration have been granted mann on the estate of Mina Orth. valued at $2,000.

of John Asciage was admitted to day. The property is left to the ing at her death, to the children. last week for filing suits in the rt returnable to the approaching erm. The record will close on

HE BOARDS.

I.

ny morn behind my chair she ing
to earth my fondest yearnings?

II.

rain behind me doth she hair,
er dimpled finger smooth the salt,
hate to hear that awful squawk,
derroastbeefroastiambporx."

III.

when dewy eve once more has
airs doth she around me hum,
dreary voice my tired ear greets,
onight but just to disappoint.
—New Haven Register.

TROUBLE AHEAD.

SECRETARY WIKOFF'S LIST AND HOW IT WILL AFFECT BASE BALL CONTRACTS.

Boston Gets Radbourne and St. Paul Sowders—Changes in the Playing Rules—A Silly Story Denied—The Daly-Myer Fight—Base Ball News—Sporting Gossip.

The official list of new contracts for the base ball season of 1887, issued by Secretary Wikoff Monday, reached the city this morning, and is an interesting budget of news. The list reads as follows:

Contracts for 1887: With Baltimore—Matthew Kilroy. Cincinnati—Hugh Nicol. St. Louis—J. E. O'Neil. Chicago—M. C. Sullivan and E. N. Williamson. Detroit—E. Hanlon. Boston—C. Radbourne. St. Louis Maroons—Wm. Hay and J. S. Ake. Boston—M. J. Madden. Jersey City—T. H. O'Brien, Alex. Jacobs. Newark—Leo H. Smith, M. S. Hughes. Memphis—John L. Sneed. Syracuse—R. D. and Ed. Buckley. H. Bittman, P. H. Tomney, H. Simmons, H. Jacoby, Charles Marr, R. Male. Rochester—N. L. Baker, E. Bakely, J. P. Visner, E. J. McKeon, John Cline, James Knowles, D. Connors, M. J. Kennedy. St. Paul—William Sowders, Harry Sage, E. E. Cleveland. Oshkosh—T. Nagle. W. B. Burdick.

Umpires, Southern League—W. C. Atkinson, Tony Suck, W. E. Robins, A. S. Moreland. Released—By St. Louis Browns, Hugh Nicol.

WHEELER C. WIKOFF, Secretary.

Columbus, O., October 15, 1886.

The list settles effectually one question which has caused a great deal of comment and raised another which may cause a great deal of trouble. The first is the signing of Radbourne with the Bostons. It was claimed that the great League pitcher would be with another club next year and that the Bostons would be compelled to get along without him. Mr. Wikoff's list establishes the fact that the report was without foundation. The other question is the prospective trouble for the St. Louis Maroons caused by the approval of Sowders' contract with St. Paul. Sowders is the pitcher whom the Maroons have recently signed and who had a prior contract with St. Paul. He accepted advance money and after signing with the League Club sent the money back. The St. Pauls will claim him, but the management of the St. Louis Club claim that this contract with the St. Pauls is not valid for the reason that it was drawn up and signed prior to the date fixed for the Northwestern League for signing players by the National agreement. The Maroons also claim that the contract was blank as to date and afterwards filled up. If the St. Paul club can prove the contrary, Sowders will be compelled to keep his contract with them.

The list also shows that Buckley's contract with Syracuse has been approved. Buckley is Crothers' catcher and was to sign with him with Cincinnati. Crothers has been released by the Cincinnatis to Syracuse, and Buckley will now stay with the latter club.

The Old Sensation.

A dispatch from Pittsburg dated yesterday, says that Acting-President Scandrett of the Alleghenys is in Chicago for the purpose of representing the Pittsburg Club in the deal by which, it is alleged, that club will go into the League. The dispatch adds that the Browns will probably also join the League, that the Maroons will be absorbed by them and that Kansas City will be dropped. Pittsburg, it is said, will get McKinnon, Latham, Whitney and Myers, the last two of the Kansas Citys. Cincinnati, the dispatch says, will fill the Maroons' place.

To a POST-DISPATCH reporter Mr. Von der Ahe said to-day that there was no truth whatever in the report, so far as the Maroons are concerned. The story, in so far as the Maroons is concerned, is also wrong, and the whole tale is an old one revamped. President Stromberg said, before leaving for Chicago, that he would not submit any alternative of "Sunday games or quitting," but would merely ask the League for the privilege of playing Sunday exhibition games.

Joe Quinn's Contract.

Joe Quinn, the popular young base ball player, will sign a contract to-night which will bind him for the balance of his life, but, fortunately, will not interfere with his contract with the Maroons. At 7 o'clock this evening he is to be married to Miss Mary McGrath of No. 2904 Sheridan avenue. Joe has any number of friends in the city and they all wish him well on his new start in life.

The New Rules.

The Committee on Rules, which has been in session at Chicago for the past two days, yesterday made some very important changes in the playing rules of the National game. The dividing line at the waist was abolished, and in future there will be but one kind of ball pitched, "fair ball," that is anywhere between the knee and the shoulder, passing within the lines of the batter. A obvious attempt to "foul" a pitched ball will be scored a strike. The choice of the "ins" and "outs" will rest with the home club. Five balls and four strikes replace six balls and three strikes. When taking first on balls the batsman is credited with a base hit. A batter hit takes his base. Any motion by the pitcher to deceive the batter will be a balk. If he is a runner, in going to a base, detache the bag without being touched he is safe. Captains only can question the umpire's decisions. A running base is allowed to him with immunity from being put out. Substitute runners have been abolished, and if a man is hurt he must retire from the game. A batter is out on three strikes, whether the ball passes or is dropped by the catcher or not. The pitcher's box was shortened to five and one-half feet, and the pitcher must keep his rear foot on the ground when about to deliver. His rear foot must be kept on the back line of the box and one step only must be taken in the act of pitching. The pitcher cannot deliver the ball after making a motion to throw to base without first resuming his position as above described. Only two coaches are permitted and shall talk to base-runners only. If a coacher speaks to a batsman he will be reprimanded, and if he repeats the act will be replaced by another man. When a batter takes a base on balls he is credited with a hit and an error is marked to the pitcher in the summary. The pitcher will be given no credit for a strike out. In place of total bases, a record of stolen bases will be kept. Any attempt made by a player to steal bases must be credited, whether an error is made or not, if the runner is successful in reaching the base.

The rules governing the umpire were modified and the referee and two umpire scheme, which was brought up, rejected. Most of the above changes were adopted at the suggestions of the advisory board of captains present. All clubs under the jurisdiction of the National agreement must abide by the rules which are called the "National Playing Rules of Professional Base Ball Clubs."

The Nicol Deal.

Over a week ago the POST-DISPATCH published the fact that Manager Schmelz of the Cincinnati club came to St. Louis to secure Nicol, the right fielder of the Brown Stocking Club. Snyder, the catcher, was offered in exchange for the fielder. At that time no definite deal was made, but the Cincinnati club was determined to have the little champion of the world. It is often said that it is necessary to go away from home in order to get the news, and the signing of "Little Nic" comes under this head. The Cincinnati Enquirer yesterday published the fact of Nicol's signing the Cincinnati club. Boyle, the newly signed Cincinnati catcher, was given, with $400, for Nicol, who is to receive $2,100 for his services.

Base-Ball Briefs.

Latham left for Philadelphia last evening and not for the West, as reported. It is said he has gone there to run in a handicap foot race.

It is said this morning that Mr. Von der Ahe went to Chicago last night to attend the League meeting. Mr. Von der Ahe was in this city to-day.

The Cincinnati Club will take a Southern trip early in March in order to try the material they have on hand. The management will then select their team for the season from the stock of new and old players they have under contract.

The League game is not half as enjoyable as American Association contests. They lack the vim and get up of the playing in the younger association.—[Cincinnati Enquirer. If by "vim and get up" you mean throwing beer glasses at umpires and fights between players on the grounds, we frankly admit that there is something lacking in League games that might have charms for Association audiences.—[Detroit Free Press. Perhaps by "vim" the Enquirer means the last game of the world's series. There was considerable "get up" about that game, too.

One of the most important subjects to be brought before the National League meeting in Chicago this week is the guarantee system. The Eastern clubs are strongly opposed to the division of receipts which has heretofore been in vogue. The plan adopted by the American Association, of making each city support its own club, will no doubt be adopted. Two or three of the leading cities have become tired of giving large amounts to visiting clubs and barely getting their traveling expenses when they visit the cities from which these clubs hail.—[New York Herald.

The Detroit Free Press says: A well-known local physician makes the following suggestion, which will be of interest to pitchers: "I think that a pitcher should not pitch more than five innings in a nine-inning game. After five innings he should go to the field, and the change pitcher come in and finish it. Managers should also see to it that their pitchers do not practice as they do before a game. Half the arms are ruined by the ridiculous overwork indulged in in that way. Except in old, worn-out arms a dozen balls is quite sufficient to put the arm in shape for a game. Any pitcher can pitch five innings every day better than he can pitch ten innings three times a week, for the muscles are never overdone, and are, therefore, always in good order. Let them try it, and 'sore arms' will pass away and pitchers will last as long as any other players."

The Daly-Myer Fight.

Articles of agreement were signed to-day by Charley Daly of this city in which he agrees to fight to a finish with W. A. Myer of Streator, Ill., for $500 a side, or a stake of $1,000, with two-ounce gloves, the winner to take 75 per cent of the gate receipts and the loser 25 per cent. A meeting is to be held at Bloomington, Ill., on December 7, when the final stakeholder and the date and place of meeting are to be chosen. The fight is not to come off in less than six weeks from date of signing articles. A forfeit has been placed with a Bloomington paper and the balance of the stake money is to be posted with a final holder on December 7.

Sporting Gossip.

R. C. Pate, the turfman, was in the city yesterday. He says that he will not have a stable on the track next year, but will resume racing in 1888.

The "best amateur" is anxious to play Schaefer a game of three-cushion carroms and Lou Shaw is anxious to play the "best amateur or his brother" cushion carroms.

Jake Kilrain has accepted a three nights' engagement at the Comique in Philadelphia. Kilrain writes that he would have knocked Heard out in one round but for the police interference.

On the occasion of the Free Handicap race at Newmarket, England, recently, an event which the famous Ormonde won, a well-known speculator wagered $50,000 to $2,500 on the winner.

At last accounts John Roberts, Jr., the English champion billiardist, was engaged in a game with Joseph Bennett, whom he allows 4,000 points in 12,000. After the first day's play the scores stood: Bennet, 5,055; Roberts, 1,849, the latter gaining nearly 800 points on his opponent.

You can avoid gray hair by using PARKER'S HAIR BALSAM; noted for its cleanliness.

Kidney diseases cured by PARKER'S TONIC.

DENIED THE ALLEGATION.

Paul Sweeney and Fred Haines Say They Did Not Fight.

Paul Sweeney, who fought with Haines the other evening, was before Judge Cady in the First District Police Court to-day on a charge of being an idler. He was arrested yesterday, the police having determined to run him in for idling. Haines, who heard of Sweeney's arrest, also called at the Four Courts, supposing the charge to the prizefighting, and wanted to explain that the trouble was not a regular prize-fight. He was told that he was not wanted and that Sweeney was not charged with prize-fighting, but idling. When the case was called this morning the hook continued until Saturday. Sweeney told the police yesterday that the fight took place, but denied it to-day, saying that he and Haines "feoled" a reporter about the whole affair. Tom Dillon, the manager of the saloon at Tenth and Chestnut streets, says that two weeks ago Sweeney and Haines had a quarrel and Sweeney "licked" Haines. That they met Sunday night at the saloon when it was proposed "to have it out." Gloves were produced, but nothing came of the talk. Tom Burke, a saloon at Pine and Tenth, who was present, says that the men did fight Sunday night, but that no money was staked on the result. The detectives report was to the effect that the men did not indulge in a prize-fight.

New Warrants.

George Murray is charged with stealing a dozen brooms from H. Bohn.

Three warrants for larceny were issued against Gus Rogers, the youth who was arrested yesterday for stealing $35 worth of clothing from Solomon Marx, representing that he had a letter was to convey to Roland & Co.'s store, and getting Mr. Marx to send the clothes down with a salesman to the store, where Rogers took them and left the salesman to go, as he gave him the slip. One warrant is for this offense, another charges him with stealing a watch from Samuel Keller of 103 North Fifth street, while in a saloon, and another accuses him of getting a couple of pairs of gaiters from Mr. Schroeder of 1103 Franklin avenue by the same scheme. Rogers, who is but 17 years of age, formerly was a Work-house but a short time, having been sent there for victimizing a number of leading firms in the same manner.

Carondelet Jottings.

Mr. P. Cummings is building a neat two-story brick building, to be used as stores, on Broadway, near Robert avenue.

Frank Lallement of the Lallement Milling Company returned last evening from a trip through the Southern States.

A small force of men on the Jupiter iron furnace to-day began repairing it for the resumption of work.

Charles Miller, 9 years of age, a nephew of Deputy Assessor James O'Keefe, died yesterday afternoon of diphtheria, at the residence of his uncle, No. 227 Schirmer street. The boy's parents who left him with his uncle to attend school, are out West some two thousand miles. The funeral took place this afternoon at 2 o'clock, when the remains were taken to Mt. Olive Cemetery for burial.

Richard Fiescher and Driver James Enright of the South St. Louis Street Railway were before Police Justice Von Gerichten this morning on counter charges of assault and battery. The trouble occurred about 9 o'clock last night over a small dog which Fletcher endeavored to have ride in the car. Owing to the absence of the attorneys the cases were continued.

The Bridal Bulletin.

Name and Age.	Residence.
David Miller	1806 Olive st
Marie Kanrahan	2526 Morgan st
Robert Mahoney, 27	East St. Louis
Annie Fahey, 18	1519 N. Eighteenth st
Wm. Knickmeyer, 23	2714 N. Ninth st
Annie Jahn, 18	4113 N. Eleventh st
John H. Priesmeyer, 26	1003 Carr st
Katie Wagner, 18	1300 North Market st
Frank Ames	2947 Gamble st
Julia B. Finch	2606 N. Tenth st
John O'Malley	City
Bridget M. Hester	City
August Hannemann, 21	3106 S. Compton av
Louise Goebel, 22	1023 South Compton av
Nicholas John, 24	Second and Cherokee av
Appelonia Lipinseka, 22	3d and Cherokee av
Wm. F. Dittmar, 24	2626 Howard st
Lillie Mitchell, 23	2234 Rutger st
Humphrey Waters, 25	South St. Louis
Mary McCullough, 22	2706 S. Tenth st
Julius Schlag, 23	1249 Morgan st
Emma Zeller, 18	450 N. Thirteenth st
John Hug, 44	1037 Cass av
Emily Street, 37	City
Ed B. Johns, 34	1362 Glasgow av
Eliza Powers, 22	1914 Coleman st

PURE 18-KT. gold wedding rings at Wedding invitations, the finest at *Mermod & Jaccard Jewelry Co., Cor. 4th & Locust.*

The State Capital.

By Telegraph to the POST-DISPATCH.

JEFFERSON CITY, MO., November 17.—Prof. B. B. Minor of St. Louis, at one time President of the State University, is visiting relatives and friends in the city. M. Kinealy of St. Louis, is attending to an important railroad suit in the United States Court, the determination of which is fraught with great interest to Southwest Missouri.

MARCHING MEN.

GREAT DAY FOR THE ODD-FELLOWS OF ST. LOUIS.

Laying of the Corner-Stone of the New Hall—A Large Procession—Over Two Thousand Men in Line—Order of Exercises—To-Night's Entertainment.

The laying of the corner stone of the Odd Fellows' new hall at Ninth and Olive streets this afternoon brought out the largest procession since the Knight Templar parade, the number of men in line being estimated at between 5,500 and 6,000. The procession was in charge of Grand Master Wm. H. Graves of Canton, Mo., with Charles F. Vogel, Maj. T. E. Evans and Frank C. Hoyt as aids. The formation of the line took place at Twelfth street and Washington avenue, and the route took the marching men down Washington avenue to Fifth, to Franklin avenue, to Fourth, to Walnut, to Fifth, to Olive, to Ninth,

FORMATION OF THE LINE.

The procession formed in three divisions with a distance of 6 feet between lodges and 12 feet between divisions. The Grand Marsnal and his aids, the general field and staff officers of the Patriarchs Militant formed on Washington avenue west of Twelfth street, right resting on Twelfth. The Cantons formed in numerical order on the west side of Twelfth street, south of Washington avenue, right resting on Washington avenue.

Lodges Nos. 466, 388, 353, 352, 332 and 322 formed in the order named, on the west side of Twelfth street, south of St. Charles street, right resting on St. Charles.

Lodges Nos. 298, 288, 277, 276, 275 and 214 formed in the order named, on the west side of Twelfth street, south of Locust street, right resting on Locust.

Lodges Nos. 198, 188, 128, 119, 114, 109 and 90 formed in the order named, on the west side of Twelfth south of Olive street, right resting on Olive.

Lodges Nos. 89, 73, 59, 27, 24 and 22 formed in the order named on the west side of Twelfth street, south of Pine street, right resting on ine.

Lodges Nos. 18, 11, 5, 3, 2 and 1 formed in the order named on the east side side of Twelfth street, south of Washington avenue, right resting on Washington avenue.

The remainder of the Third division will form on the east side of Twelfth street, south of St. Charles street, right resting on St. Charles street, in the following order:

Visiting lodges in order of juniority; executive Committee; Grand Encampment of Missouri; Grand Lodge of Missouri; Board of Directors Odd Fellows' Hall Company; Subordinate lodges will form as follows: Marshal, Outside Guardian, with drawn sword; escort, banner—escort, scene supporters, bearing white wands; initiatory, first, second and third degree members; two abreast. Past-Grand, in order of juniority; Marshal, Guardian, with drawn sword; Chaplain, with white scarf; Treasurer; Vice-Grand, with gavel; Noble Grand, with gavel; Conductor, bearing wand; Secretary; Supporter, bearing wand of office; Supporter, bearing wand of office; Warden, bearing the ax; Secretary; Supporter, bearing wand of office; Supporter, bearing wand of office.

HOW THEY MARCHED.

The column formed and marched in the following order: Platoon of mounted police, P. G. M. Wm. H. Graves, chief marshall; P. G. R. Chas. F. Vogel, aid; Maj. T. E. Evans, aid; P. G. Frank C. Hoyt, aid; Capt. Frangel, aid.

FIRST DIVISION.

Under command of Gen. Henry Cadle, commanding grand department of the Mississippi Patriarchs Militant; Lieut. Col. T. T. Parson, chief of staff; Maj. R. M. Abercrombie, assistant adjt.-gen.; Col. Edward Wilkerson, commanding First regiment Missouri Patriarchs Militant; Lieut.-Col. R. A. DeBolt, First Regiment; Capt. Jas. F. Hieser, adjutant First regiment; Capt. W. H. Diliey, Quartermaster First Regiment; Capt. Samuel Acton, Commissionary First Regiment; Maj. Charles D. Koch, Surgeon First Regiment; Maj. Samuel Hamill, Assistant Surgeon First Regiment; Capt. W. W. Gaunt, Chaplain First Regiment; C. H. Harris, Commanding First Missouri Battalion, P. M. Band. Canton Staran, ——; Canton Mound City, No. 9, under command of Maj. A. G. Hequembourg; Canton Ridgely, No. 8; Canton Veitch, No. 11; Detachments from other Cantons; Coral Lodge, No. 468; Mechanics' Lodge, No. 419; Templar Lodge, No. 388; Harmonie Lodge, No. 353; Centennial Lodge, No. 352; Arcadian Lodge, 333; Anchor Lodge, No. 322; Aurora Lodge, No. 298; Oak Hill Lodge, No. 288; Summit Lodge, No. 277; Mound City Lodge, No. 276; Benton Lodge, No. 275; Keystone Lodge, No. 214.

SECOND DIVISION.

Band. P. G. John H. Crane, assistant chief Marshal; Wm. Richardson, aid; L. Jacobs, aid; Cosmos Lodge, No. 196; Pride of the West Lodge, No. 138; Concordia Lodge, No. 120; Jefferson Lodge, No. 119; Grandel Lodge, No. 112; Golden Rule Lodge, No. 109; DeSoto Lodge, No. 90; Schiller Lodge, No. 89; Heilefontaine Lodge, No. 73; Goethe Lodge, No. 33; Wiegand Lodge, No. 27; Washington Lodge, No. 24; Laclede Lodge, No. 22.

THIRD DIVISION.

Band. P. G. R. D. Wirt, grand marshal of the Grand Lodge of Missouri, commanding; P. G. John S. Pike, aid; John C. Rudolph Linde, aid; Joseph J. Kreher, aid; Excelsion Lodge, No. 18; Missouri Lodge, No. 11; St. Louis Lodge, No. 5; Germania Lodge, No. 3; Wildey Lodge, No. 2; Travelers' Rest Lodge, No. 1, visiting lodges in order of juniority. Executive Committee—P. G. Fred A. Wind of No. 11, chairman; P. G. Charles Deming of No. 12, F. G. M. H. Cutter of No. 466, P. G. A. Borlinghaus of No. 388, P. G. Paul H. Bierman of No. 18, P. G. H. A. Barmeier of No. 5; P. G. M. Thomas Sweeney, Grand Marshal Grand Encampment; Banner of Grand Encampment of Missouri; R. D. Wirt, Grand Sentinel.

Members of Grand Encampment and past officers—W. H. Sees, Grand Junior Warden; Geo. E. Acklam, Grand Senior Warden; John W. Black, Acting Grand Scribe; H. T. Jones, Grand Treasurer; J. F. Gmelich, Grand High Priest; J. B. Jewell, Past High Priest; James A. Price, Grand Patriarch; H. H. Noland, Grand Rep.; J. Blackford, Grand Rep.; Banner of Grand Lodge of Missouri; P. G. T. P. Rixey, Grand Guardian; Past Grands and past officers: P. G. M. E. M. Sloan, Grand Secretary; P. G. M. Wm. H. Thompson, Grand Treasurer; P. G. P. G. D. Gray, Grand Conductor; Rev. L. T. Minturn, Grand Chaplain; J. B. Higdon, Acting Grand Warden; Chas. H. Mansur, P. G. M. Andrew Reidheffer, Deputy Grand Master; Ira Stanbery, P. G. M.; Gerard B. Allen, P. G. M.; D. A. Smith, Grand Master; A. M. Alexander, P. G. M. Board of Directors Odd Fellows' Hall Company.

Arrived at the scene of the ceremonies the procession passed to the northeast corner of the site of the new hall between Eighth and Ninth streets on Olive, where it halted and opened to the right and left, to allow the officiating officers to pass through. The procession closed up in reversed order and marched to the southwest corner of the structure on Ninth street and there countermarched to the northwest corner of the building at Ninth and Olive street, where the circulars were halted.

A plain platform without any special decoration had been erected at the corner diagonally across from Pope's Theater, and on it were seated the officials taking part in the ceremonies and the following Board of Directors of the Odd Fellows' Hall Company: G. B. Allen, President; E. Wilkerson, Vice-President; W. H. Thompson, E. A. Reidheffer, Wm. Bryson, John Purcell and Conrad Fath.

On seats which were placed on the newly laid floor sat the officers and members of the Grand Encampment, before mentioned as composing the third division.

The ceremony of laying the stone was performed in accordance with the manual of the order and conducted by the following officers: D. A. Smith, Grand Master, Sarcoxie, Mo.; A. Reidheffer, D. G. M., St. Louis; L. T. Minturn, Grand Chaplain, St. Joseph; E. M. Sloan, Grand Secretary, St. Louis; W. H. Thompson, Grand Treasurer, St. Louis; J. A. Price, Grand Patriarch, Weston, Mo.; J. F. Gmelich, Grand High Priest, Beonville, Mo.; George E. Acklam, Grand Senior Warden, St. Louis.

At the conclusion of the ceremonies the First Division assembled on the north side of Olive street, west of Eighth, right resting on Eighth; the Second Division assembled on the west side of Ninth street, north of Olive, right resting on Olive; the Third Division assembled on the west side of Ninth street, south of Olive, right resting on Olive; the procession then re-formed in the same order in which it came, and escorted the Grand Lodge and Grand Encampment to the old Odd Fellows' Hall on Fourth and Locust streets.

Throngs of spectators viewed the procession at all available points and the men were praised on every hand for their fine appearance.

THE GRAND ENCAMPMENT.

Election of Officers To-Day—Other Important Business.

The Grand Encampment, I. O. O. F., met this morning at 9 o'clock, to hear the report of the Committee on Elections, and appoint the standing committees for the ensuing year. All the Grand officers and about forty-five representatives were in attendance at the session which was held in the hall at Fourth and Locust streets.

A resolution instructing the Grand Representatives to the Sovereign Grand Lodge to vote for an amendment to admit members at the age of 18 instead of 21 was lost by the following vote: Yeas, 21; nays, 24.

The standing committees for the ensuing year were then appointed as follows, all being Past Grand Patriarchs:

Finance—Messrs. Neef, Ludwigs, Waelder, Obermayer and Shepard.

Appeals—Messrs. Alexander, Donighan, Chattin and Means.

Laws—Messrs. Pike, Hesser, Linck, Epley and Biggs.

State of the Order—Messrs. Blackford, Minturn, Smith, Bowman and Pigg.

Charters—Messrs. Jewell, Long, Carver, Pringle and Templeman.

Mileage—Messrs. Gurney, Berry, Banes and Kemplin.

Returns—Messrs. Conrads, Chattin, Epley, Hire and Crum.

Legislation—Messrs. Parsons, Munsell, Burt, Wilkerson and Nolan.

Judiciary—Messrs. Vogel, Evans, Shelly, Diliey and Gray.

The report of the Committee on Elections was then presented, and action taken on it, which resulted in the selection of the following officers:

Grand Patriarch, J. F. Gmelich, Boonville; Grand High Priest, T. B. Gannaway, Paris; Grand Senior Warden, W. H. Graves, Canton; Grand Scribe, E. M. Sloan, St. Louis, re-elected; Grand Treasurer, E. W. Wilkerson, St. Louis; Grand Representatives, J. A. Price, Weston, and H. H. Noland, Independence.

The office of Grand Junior Warden, held last year by W. A. Sees of Montgomery city, was not filled at to-day's session, the selection being thrown into the Grand Encampment, which will make the choice at to-morrow's session.

At about 11:30 o'clock the Grand Encampment adjourned in order to get an opportunity to arrange for the parade, for which the members began to assemble at the hall about 1 o'clock. Before adjourning the encampment accepted an invitation to attend the Grand Opera-house this evening.

YESTERDAY'S DOINGS.

At the meeting of the Grand Encampment, I. O. O. F. of Missouri, yesterday, the Grand Patriarch, Jas. A. Price, submitted his regular report showing new encampments at Newvada, Sarcoxie, and Lamar. Those revived and reorganized were Apollo, No. 95; Memphis, No. 75; Jerusalem, No. 54, and Wacanda, No. 53. The Uniformed Degree camps have passed out of existence, having been absorbed by the Patriarchs Militant. The Grand Scribe's report was an encouraging presentation of the affairs of the Encampment. The number of Encampments is 78; admitted during the year by initiation, 235; by deposit of card, 20; by reinstatment, 34. Total number of members admitted, 2,473; reductions, 256. Present membership, 2,217. Total receipts and balance, $4,815.

The entertainment at Music Hall last night was a very enjoyable affair, and came off in accordance with the programme published in yesterday's POST-DISPATCH. There were piano selections by Prof. Ehling, a recitation by Prof. McDowell, vocal selection by the Hatton Glee Club and an address by Hon. A. M. Alexander of Paris, Mo.

Before Judge Harvey.

Humphrey Jones waived a preliminary examination before acting Judge Harvey in the Court of Criminal Correction on a charge of murder in the second degree, and was held for the Grand-jury in the sum of $2,000. Jones is the negro who stabbed and killed Samuel Goabourn, another negro, on September 20.

Ex-Police Officer Thomas G. Clarkson had a preliminary examination on a charge of assaulting to kill Andy Carroll of the Water Works Office, and was held for the Grand-jury in the sum of $1,000.

Henry, alias George, Wilson was examined on a charge of attempting to burn the dwelling of Base Jones, and was held for the Grand-jury in $1,000 bond to answer to a charge of attempted arson in the first degree.

Charles Kluber had an examination on a charge of obtaining goods under false pretenses and was discharged. He was the man who was accused of selling a pawn ticket for a diamond ring and then taking the ring out of a pawn himself, claiming he had lost the ticket.

Thomas J. Lemon, who was charged with defrauding Lena Neibert out of $35, had an examination and was discharged.

Not Forged, but Stolen.

Yesterday Charles Betzold was arrested by Officer Treadway while endeavoring to dispose of a $100 certificate of deposit in the Mullanphy Savings Bank to Fred Manget, the ticket broker of 116 North Fourth street, for $60. It was supposed at the time that the certificate was a forgery, but to-day it was learned that it was genuine and had been stolen by Betzold from the trunk of its owner, Nicholas Mueller, in whose name it was made out. Mueller is a porter at the Planters' House and has been helping Betzold along. He claims the latter in return for his kindness stole his keys, opened his trunk and took out the certificate. Betzold claims to have found it alongside the trunk, and to have been drunk when he tried to sell it. A warrant for grand larceny was to-day issued against him.

Small Stealings.

A silver watch was stolen from James McCann, boarding at Charles Tellenbach's, Clayton road, near Boyle avenue.

Thirty-two dollars were stolen last night from Charles Hartman, a farmer from Red Bud, Ill., stopping at Meyer's farmers' yard, corner Ninth and Carroll streets. The thief left the purse in the room.

Parker's drug store, southwest corner Twenty-second and Walnut streets, was burglarized the other night and $2.70 in silver taken.

A large pane of glass, valued at $250, was broken last night in the show window of Sol Lowenstein & Bro.'s wholesale jewelry store, 611 North Sixth street, but nothing was taken.

Illinois Corporations.

By Telegraph to the POST-DISPATCH.

SPRINGFIELD, Ill., November 17.—The Secretary of State to-day issued licenses of incorporation to the following companies: The American Ore Separating Company of Chicago, capital $5,000,000; incorporators Rufus C. Hall, Gal E. Deming, Edward W. Russell. The Meyenberg Brick Company of Chicago, capital $500,000; incorporators, Wyliys S. Abbott, Franz P. Meyenberg and George W. Cass. Chicago Co-operative Packing and Provision Company, capital $500,000; incorporators, Venier Voido, James Burcroft, Herman Jacobson, M. J. Crotty. Western Dairy Supply Company, Chicago, capital $3,500; incorporators, C. H. Kirschner, Michael W. Murphy.

A Roustabout Killed.

At 11:30 last night, while the steamer Wyoming was making a landing on the Missouri side of the river, just below Jefferson Barracks, a crowd of the deck-hands rushed out on the gang-plank while it was being lowered, and the guy which holds the boom to the top of the mast broke. The boom came down with great force and struck Ben Jackson, a negro roustabout, on the head, fracturing his skull and killing him instantly. His body was brought to the city this morning and an inquest held on it, a verdict of accident being returned.

A Grocer Assigns.

HEMPSTEAD, Tex., November 17.—L. Kaiser, grocer, made an assignment last night. Liabilities, $12,000; assets, $5,000. Creditors are principally in Chicago, New York and New Orleans.

A dramatic entertainment will be given the St. Joseph's Young Men's Sodality at St. Joseph's School Hall, on Eleventh and O'Fallon streets, on next Sunday and Monday evenings.

Mr. J. T. Spalding of Pevely, Mo., who was reported as stopping with his wife at Hotel Hunt on the 15th inst., says that he was there, but being unmarried was alone.

PARISIAN CLOAK COMP'Y.

Northeast Corner Broadway and Washington Av.

THERE IS NO DOUBT ABOUT IT

We Are Doing the LION'S SHARE of the Cloak Trade!

WHY? Because we are MANUFACTURERS, and save you the Jobbers' Profit. Any Sensible Person can see at a glance that we can sell our Cloaks at the prices dry goods stores pay for theirs—and STILL MAKE MONEY. It remains for you to decide where to buy. Come and look at our stock. WE CAN SAVE MONEY FOR YOU!

THIS WEEK WE OFFER:

113 ELEGANT SHORT WRAPS, consisting of Fancy and Plain Designs of Cloth. It would take too much space to describe them. We defy anybody to make them up for less than $16. OUR PRICE, $10.00

84 HEAVY DIAGONAL NEWMARKETS, trimmed with Fancy Astrachan Plush and Fur; well made and stylish; made in our own factory; sold by clothing and dry goods stores as a leader for $8.50. OUR PRICE.....$5.00

162 FANCY WRAPS—Among this lot are several Boucle Astrachans, trimmed with wide Fur Trimming and Tails; also, Fine Imported Velvet and Plush effects; the sizes run from 32 to 42 bust, and they are cheap at $18. YOUR CHOICE at $10.00

94 ELEGANT SEAL PLUSH CLOAKS, full length and quilted with heavy Silk linings; four fine ornaments; equal to any $20 Plush offered in St. Louis. OUR PRICE.....$12.00

Bear in mind, we have only 94—no more or no less. First come, first served.

To those Ladies who have been saving up to purchase a Wrap or Cloak in January we would say: COME TO US NOW, and we will convince you that our prices are as low as they ever will be—EVEN IN JULY.

PARISIAN CLOAK CO.

EAST ST. LOUIS.

EDWARD BLAKE MAKES A PUBLIC ATTEMPT AT SUICIDE.

Remorse Over the Killing of John Varnsworth the Cause—The Council Meets—Serious Illness of Ex-Mayor Winton—Notes and Personals.

Edward Blake,

ICE Perfectly Pure. **CREAM**
BOWMAN & CO., 818 and 820 Morgan St. Telephone No. 3,122.

CITY NEWS.

JUST received at D. Crawford & Co.'s, through the St. Louis Custom-house, and direct from Mountmellick, Ireland, those friezes for which so many of D. C. & Co.'s patrons have been waiting, laden with the smell of the surf and the scent of the heather!! Those friezes are storm-and-cold defying, and will never wear out!! Just as good after twenty years' wear as after twenty minutes' wear!! Nothing like them for overcoats to-day on sop of ground!! Made up to measure in best style at the popular tailoring department of D. Crawford & Co.

Dr. E. C. Chase,
111 Olive street. Set of teeth, $5.

PRIVATE matters skillfully treated, and medicines furnished. Dr. Dinsbeer, 814 Pine street.

DR. WHITTIER, 617 St. Charles, cures diseases of indiscretion, indulgences. Call or write.

MILLS & AVERILL'S
TAILOR-MADE OVERCOATS.
They were all made in St. Louis by St. Louis tailors. They are the best fitting overcoats you have ever had shown you. Prices range from $20 to $50.
MILLS & AVERILL,
S. E. Cor. Broadway and Pine.

HERRING VS. BLAKENEY.

A Sensational Breach of Promise Suit Stirring up the Town of Nyack.

NYACK, N. Y., November 17.—What promises to be an exceedingly interesting breach of promise suit is stirring up the county this week, the summons and complaint in the action having been served Monday. The complainant is Miss Ella Nora Herring, a handsome brunette of 19, who is living with a married cousin, Mrs. Storms, in Nyack. The respondent is Wm. A. Blakeney, a blond, 22 years old, of ample means, living in Piermont, whom Miss Herring accuses of betrayal under promise of marriage, fixing damages at $15,000. Blakeney is the nephew and was one of the heirs of the late Mme. Musard, who was a belle in Paris and at the court of Holland, and left a large fortune to be divided among her relatives. Miss Herring's story is that her acquaintance with Blakeney began in June, 1885, when they met at a party at the house of friends at Orangeburg, a little hamlet about three miles from this place. She was living at Montvale, N. J., at that time. After the party Blakeney came to see her two or three times a week regularly. Last April she removed to Piermont, and after that she says Blakeney visited her nearly every night, frequently taking her out riding and to theaters, etc. In May she says they became engaged to be married and he betrayed her, but shortly before the time arranged for the wedding to take place he wanted it postponed. About a month ago she came to Nyack, and is living for a time with her cousin. Mr. Blakeney said last evening to the correspondent of the POST-DISPATCH: "I have never been engaged to Miss Herring, and she knows better. I can prove what I say in a few moments if necessary; besides I have a document in my possession which sets me all straight," and putting his hand in his pocket he pulled out a roll of legal paper which had a decidedly official appearance. "Read that," said he, "and see if it ain't true."

The paper was a complete release for Wm. A. Blakeney, from all matter of action, suits, contracts, agreements, judgments, etc., and from all claims or damages of any kind against him. It was dated October 3, 1886, and was signed by Nora Herring and Ryer Ryerson, her guardian, and sworn to before Charles Cohn, a notary public in New York City.

"You, then, had another suit for damages brought against you before the one now pending?"

"Oh, yes," replied Blakeney, "you will find the summons fastened to the release you have read. The date is the same. The release was made by Miss Herring the same day that the action was begun. The amount to be sued for then was the same as now—$15,000.

"I suppose you value that release very highly?"

"Indeed I do, and I mean to be very careful of it."

The release was drawn up very neatly and apparently with great care. It had the appearance, however, of having been prepared some time previously, and did not look like a document got up after the service of the summons and complaint on the same date.

Please Note
That it is an established fact that the *very cheapest prices* for Royal Worcester, Hungarian, Doulton, Wedgewood, French, Dresden and other fine potteries, are to be found at the
MERMOD & JACCARD JEWELRY CO.,
COR. OF FOURTH AND LOCUST,
whose goods are also the finest.
N. B.—Should you be the least skeptical on this point, and are at all interested, please call and satisfy yourself of this fact.

ECKERT—GILBERT.

A Pleasant Wedding Privately Celebrated this Evening.

This evening at 6 o'clock Harry H. Eckert will be united in marriage to Miss Annie Gilbert. The ceremony will take place at the residence of the bride's parents, 2840 Market street. Rev. John Matthews, the pastor of the Centenary Methodist Episcopal Church, will officiate. None but the immediate relatives of the contracting parties will be present. The bride will wear white silk with diamond ornaments and large corsage bouquet of Marechal Niel roses. She will be attended by her sister, Miss Amelia Gilbert, while J. W. Eckert will officiate as groomsman. Immediately after the ceremony a bountiful wedding supper will be spread. The table will be beautifully decorated in cut flowers and floral designs, and will be set for seventeen. At the conclusion of the supper Mr. and Mrs. Eckert will go to their future residence, 2722 Walnut street, which has been handsomely furnished for their occupancy.

Miss Gilbert is the daughter of the well-known dry goods merchant, Henry Gilbert. Mr. Eckert is the operator in charge of the POST-DISPATCH special telegraph service.

WONDER, ADMIRATION, AMAZEMENT.
Wonder at the Immense Collection, Admiration for Their Great Beauty, Amasement at the Low Prices,
Are the feelings and sentiments that actuate the visitors that throng the art rooms of the
MERMOD & JACCARD JEWELRY CO.
COR. OF FOURTH AND LOCUST.
If you have not yet been there, call and you will be also inspired with the above sentiments, and, perhaps, adorn your home with some of the lovely objects, *which you can do at such small cost.*

PLUCKY POLYGAMISTS.

The Mormon President Says They Will Not Leave the Republic.

WASHINGTON, D. C., November 17.—President Taylor of the Mormon Church has declared, in a letter to his legal counsel, that the Mormons will never be driven from this Republic with whose life their own is interwoven. The counsel, George Ticknor Curtis, has proposed to the Interior Department a plan for the abolition of polygamy, which shall be gradual and not too harsh. It is in the main not to punish those having plural wives, if they sustain marital relations with only one wife.

Horsford's Acid Phosphate.
IN GASTRITIS AND NERVOUSNESS.
Dr. W. J. Harris, Resident Physician Good Samaritan Hospital, St. Louis, Mo., says: "It has achieved great results in several chronic cases of gastritis, and afforded great relief to very many cases of extreme nervousness resulting from debility of the digestive organs."

SUED FOR DIVORCE.

THE WIFE OF VICE-PRESIDENT HOPKINS THE COMPLAINANT.

A Recent Difference Leads to a Separation—Mrs. Hopkins a Noted Leader in New York Society—The Lady's Social Debut in Private Tableaux Vivants—Mr. Hopkins Averse to Social Distinction—A Lady's Maid Involved in the Divorce Proceedings.

By Telegraph to the POST-DISPATCH.

NEW YORK, November 17.—Formal proceedings for divorce, it was learned yesterday, have been begun by Mrs. Lawrence Hopkins, noted as one of the most beautiful women now in New York society, against her husband, A. Lawrence Hopkins, Vice-President of the Missouri Pacific Road, and son of the venerable Mark Hopkins, President of Williams College. It has been known for some weeks to only their most intimate friends that husband and wife had separated, but it was believed that the difference would prove only a temporary one. Mrs. Hopkins has, however, through her counsel, George Bliss, served upon her husband summons to answer in a suit for divorce and Mr. Hopkins has engaged Dillon & Swayne to defend the suit. The apparently final difference between Mr. and Mrs. Hopkins occurred about two weeks ago, since which time Mrs. Hopkins has lived at the house No. 1 East Forty-seventh street, and Mr. Hopkins with his friend and counsel, Gen. Wager Swayne. On Monday he went to Washington on business and will return to-day, when his counsel will begin the preparation of the answer to the citation.

Mr. and Mrs. Hopkins have been married seven years. His first wife who died in 1874 or 1875, was Miss Meta Renwick, daughter of Jas. E. Renwick, architect of the Cathedral, and niece of Gen. Lloyd Aspinwall. They had no children. For some years after the death of his first wife, Mr. Hopkins was located in Chicago as Vice-President of the Illinois Central Road and there met Miss Dunlap, daughter of Geo. L. Dunlap, a merchant of that city. She was notable in the society of the Western metropolis for her even distinguished beauty and the independence of her mind and methods. They were married in 1879. Mr. Hopkins attracted the attention of Mr. Gould by his admirable capacity as a railroad manager, and was invited by Mr. Gould to come to this city as one of his lieutenants. He has since occupied a peculiarly intimate relation to the great railroad magnate, and two years ago removed from the Sherwood apartment house, where he had first lived in New York, to the house No. 1 East Forty-seventh street, which belonged to Gould, and is next door to Gould's own residence. Judge Dillon and Gen. Swayne are, as is well known, Mr. Gould's lawyers.

MRS. HOPKINS IN SOCIETY.

Mrs. Hopkins did not take any prominent part in New York society until the winter of 1884. In January of 1885 her beauty created a social sensation when she appeared as Catherine of Arragon, in tableaux arranged in the parlors of Mrs. Wm. C. Whitney's house. Mrs. Whitney had but recently come into possession of the handsome mansion at the corner of Fifth avenue and Fifty-seventh street, and the occasion was a notable event in the annals of New York society. The tableaux were organized by Mrs. Burton Harrison, in aid of the Industrial Schools at Pelham, of which Mrs. Wm. Hoyt is the patron. Quick following this triumph Mrs. Hopkins achieved other social successes at the opera and Delmonico balls. Her beauty, costumes and jewels attracted very general interest and attention. Her home was furnished with much taste and elaborateness and became famous for dinners and small entertainments given there. Mr. Hopkins, on the contrary, is understood to be very quiet and domestic in his habits. Being a very busy man, he had little time and less care for society. This radical difference of tastes is ascribed by friends as the primary cause of the difference between them which has been a matter of current report for a year or two back. But it would appear that Mrs. Hopkins will, in her suit, ask for divorce upon a much more serious ground. There is but one cause admitted by the courts of this State as a reason for granting a divorce, and this cause Mrs. Hopkins is understood to have connected with a lady's-maid formerly in her employ. Gen. Swayne was absent from the city yesterday, and Judge Dillon could not be found. Mr. Dickson, junior member of the firm, said that he did not feel justified, in the absence of his seniors, in discussing the matter or to give any particulars whatever, except to say that Mr. Hopkins had a full and sufficient defense to all the complainant's allegations. George Bliss declined to speak on the subject except to admit that he had been retained by Mrs. Hopkins in her suit for divorce. Mrs. Hopkins spent the summer of 1885 at Lennox. This last summer she had a cottage at Newport, while her husband's business kept him in the city. He has but rarely appeared with her at the opera or other entertainment. At the time of their separation, several weeks ago, her father came on from Chicago and the present action is understood to be with his sanction. An aunt is with her at the house in Forty-Seventh street. There are no children.

WHY *Not Come and See Our*
Fine brass lamps at $3.50 $4, $5, $6 and $8.
Brass sconces at $5, $6, $7, $8 and $10.
Brass tables at $13, $15, $17, $20 and $23.
Music-boxes for children at 75c, $1.25, $1.50, $3.
Music-boxes, $13, $14.50, $16, $18, $20, $22.
Piano lamps, $17, $18, $20, $26, $31.
Brass fire-sets, $6.50, $9, $10, $11, $13.
Umbrella stands, $9, $10, $11, $13, $20.
Candlesticks, $1, $1.25, $1.50, $2, $2.50, $6.
Brass coal hods, $8.50, $10, $12, $14.
Thermometers, $1.50, $2.25, $2.50, $2.75, $3.
Also our grand collection of fine plates, cups and saucers, finger bowls, copper novelties, Royal Worcester and Hungarian, and clocks.
Our prices on these goods are the lowest in America. We ask you to come and verify this.
MERMOD & JACCARD JEWELRY CO.,
COR. FOURTH AND LOCUST,

A LUMBER FIRE

Which Illuminated the Southern Part of the City Last Evening.

About 7 o'clock last evening the Fire Department was called out for a fire at the Ganahl Lumber-yard on Second and Lombard streets. The yard occupies an area of nearly two squares, extending from Second street to the Iron Mountain track, and from Miller street to Clark avenue. The fire started on the Miller street side and when the engines arrived on the scene about thirty piles of lumber were in a blaze. The fire burned fiercely, and the sky was illuminated for miles around. Once the department got to work they kept the flames in bounds, but the destruction was great notwithstanding. A building containing 100,000 feet of dressed lumber was burned to ashes, and about thirty-five piles of rough white pine were also consumed. The total loss is estimated at $20,000 and the full amount of insurance is $27,000. The origin of the fire is not known.

We only charge $1 for 100 finest visiting cards from plate, and but $1.50 for 100 cards and finely engraved copper-plate. Kindly place your orders early. Mermod & Jaccard Jewelry Co., COR. 4TH AND LOCUST.

DIED ON A TRAIN.

Sues for Big Damages—Gone to Mexico—Powder Explosion—Texas Topics.

FORT WORTH, November 17.—J. C. Hawthorne, an attorney of Sparta, Ill., died on a sleeper last night. He was a victim of consumption and was on his way home.

PALESTINE, November 17.—George Washington Mavis has filed a damage suit for $10,000 against the Missouri Pacific Railway Company on account of scalds and burns caused by the escape-valve of a passing locomotive.

GALVESTON, November 17.—It is understood that County Treasurer Burke who recently disappeared has gone to Mexico. An explosion yesterday in a gun store resulted in serious injuries to Victor Cortinez, an employe.

Must Put Up Big Signs.

MONTPELIER, Vt., November 17.—The Legislature (both houses) has passed a bill providing that all hotels or restaurants using oleomargarine shall put up large signs notifying the public of the fact.

St. Louis Art Company's Great Sacrifice. Provident Savings Bank's pictures, 715 Olive.

YOUNG AMERICA

From 2 1-2 to 18 years of age, enters largely into the calculation at Famous. Our trade in this important department being constantly on the increase, and even though the space allotted to this division of our clothing salesroom measures 50x150 feet, almost as large as any entire clothing store in St. Louis, we find ourselves crowded for room. Our stock this season is the most comprehensive carried by any American clothing house, and embraces everything in Suits and Overcoats from good to finest. We start BOYS' ALL-WOOL KNEE-PANT SUITS at $3.50 and run to $12.50; BOYS' LONG-PANT SUITS, ages 10 to 13, at $4.50 and run to $15; YOUNG GENTS' SUITS, 14 to 18, at $5 and run to $25. In our Young Gents' Division we show special lines of 4-BUTTON CUTAWAY SUITS, in the finest imported woolens, at $18.50 to $25, and in Prince Albert Dress Suits we carry full lines at $25 and $30, made up in finest black Corkscrews. There is nothing in the OVERCOAT line between 2 1-2 and 18 years that you can't find at Famous. We are holding a special Suit and Overcoat sale for Gents and Youths this week.

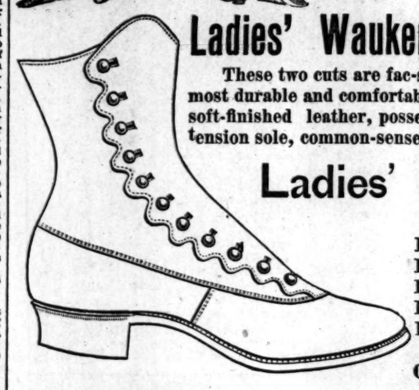

Ladies' Waukenphast and English Button Walking Boots.

These two cuts are fac-similes of our Ladies' Waukenphast, showing outline of shape and sole, the most durable and comfortable Shoe manufactured. This Shoe is made of the very best "Gondola," a very soft-finished leather, possessing the durable qualities of the best calf. It is hand-sewed, has double extension sole, common-sense heel and London toe, and has no superior as a Walking Shoe; price $5.

Ladies' English Button Walking Boots!
SAME STYLE AS ABOVE.
In best Straight Goat, hand-sewed, double soles.....$4 to $5
In best Straight Goat, machine-sewed, double soles.....$3 to $4
In best Oil Pebble, hand-sewed, double soles.....$3.75 to $4.50
In best Oil Pebble, machine-sewed, double soles.....$3 to $3.50
In best Staple Oil Pebble, machine-sewed, double soles.....$2.25 to $2.75
☞ See our line of Men's Genuine Alligator Boots at $5, $6, $7 and $8. Old Ladies' Warm-Lined Shoes and Slippers. All styles of Winter Shoes for Men.

WE WANT YOU TO SEE THE
BARGAINS in OUR HAT STORE
Our Gents' Winter Derbys at $1.65 and $2.00
Our Gents' Fedora Soft Hats at.. $2 and $2.50
Our Gents' Silk Hats at.....$3, $4 and $5
Our Boys' School Hats at.....50c to $1.50
Our Boys' Velour Skating Caps at.....25c
Our Boys' Stiff and Soft Hats at...50c to $2.50
Our Men's Knit Wool Caps at.....35c
Our Gents' Genuine Seal Caps at.....$4.25
Our Gents' "Alexis" Fur Caps at.....$1.50

Our great lines of Rubber Goods, Lap Robes, Furs and Fur Trimmings, Gossamers and Rubber Coats, all at Bottom prices.

WE ARE PREPARED TO OFFER YOU
WINTER UNDERWEAR!
Hosiery, Gloves, Shirts, Collars and Cuffs, Neckwear, Handkerchiefs and everything in the way of modern
FURNISHING GOODS!
CHEAPER
Than Any House in America!

FAMOUS,
BROADWAY AND MORGAN.
Largest Retailers in the World of Clothing, Shoes, Hats, Furnishing Goods, Furs, Cloaks, Rubber Goods and Garments, Millinery and Chinaware.
☞ Our Illustrated Catalogue mailed free to any address. Send in your name.

"TRUMPETER OF SAECKINGEN."

Last Night's Performance at the Olympic—Amusement Notes.

The Olympic Theater was packed last night on the occasion of the first production here of Emil Kaiser's opera, "The Trumpeter of Saeckingen," by the Thalia German Opera Company. Every seat was taken and many stood during the performance. The opera is not in any sense of the word a comic opera, but is rather of the romantic kind, the libretto being arranged after a poem of the same name by Dr. Victor Von Scheffel. It tells a simple and pretty story of the love of a trumpeter and a Baron's daughter for each other, which is forbidden by the father, but resolves a happy ending through the devotion of the lovers. Werner, a poor musician, dares to love Margaret after having been kindly received by her noble father. He is driven from the house and Margaret after dangerous illness goes on a pilgrimage to Rome to pray for Werner and herself. By chance she enters the church where Werner as chapel master is leading the music. They meet, and Werner being ennobled by the Pope, the father consents to their marriage.

The music is of a much higher order than the average light opera, and suggests Wagner in his easier flights. It contains some rarely beautiful passages in charming accord with the sentiment of the lines. Several numbers, particularly in the last act, are religiously impressive. The sextet in the first act, beginning "Wie dringt in's Herz," is a charming composition. Margaret's opening song in the second act, and the duet between Margaret and Werner, are beautiful numbers. The gem of the entire work is in this act and is the farewell song of Werner. It is full of tender sentiment and exquisite melody. There are several fine passages also in the last act.

With the exception of Otto Rathjens, who has the part of Werner, the cast did not present any particular strength. The members gave the impression of being musically overtaxed. Mr. Rathjens sang in fine form, and the farewell song gained him two enthusiastic recalls. Miss Kronald's voice had sufficient range for her score but developed a hard quality which was somewhat unpleasant at times. Otto Meyer made an excellent Sheriff, but Herman Gerald's Baron was rather weak. Mme. Habrich's Guerrude was spirited, but not very melodious. Miss Lucy Calmar as Carlo rendered a pretty song in the act cleverly. The choruses were fairly well sung, but hardly with the strength which has characterized other performances of the company.

Amusement Notes.

The half man has created a sensation at the Palace Museum this week.

The Casino has an entertaining bill of sketches and specialties this week.

Lizzie Evans will give two more performances of "Sea Sands" to-night and to-morrow night.

The music and specialties of "Over the Garden Wall" entertain the audiences at the Grand.

Mrs. D. P. Bowers appeared at Pope's last night in her powerful role of "Mary Stuart" and gained high praise from her audience. She received good support from Mr. Wheelock and her company. To-night and to-morrow night she will appear in "Lady Audley's Secret."

This morning the sale of single seats for the "Creation" concert of the Choral Society opened at Balmer & Weber's. The sale of season tickets has been larger than was anticipated, but fine seats may still be had for their performance on Friday night. A rehearsal, open to subscribers, will be given to-morrow afternoon.

PRINCETON-HARVARD.

Dr. McCosh Furnishes His First Letter to the Press.

NEW YORK, November 17.—The following statement explains itself:

COLLEGE OF NEW JERSEY,
PRINCETON, N. J., November 15, 1886.

I hasten to express my acceptance of the explanation given by Dr. Holmes that only two lines of his poem relate to Princeton. As I heard him read, without the punctuation now in his printed poem, I understood that the following four lines referred to Princeton:

"O'er Princeton's sands the far reflections steal,
Where mighty Edwards stamped his iron heel.
Nay on the hill where old beliefs were found
Fast as if Styx had girt them nine times round."

But he now explains that the two last of these lines relate to the creed of Andover. I must, therefore, leave them with that institution.

I have also to acknowledge the favors shown by Harvard College to me personally in the matter of a degree and I could expect nothing further. But the fact remains that on the occasion of an important anniversary the good will shown to other institutions all about us was withheld from Princeton, which I was invited to represent. I acknowledge that Harvard had a right to bestow its honors where it pleased, but surrounded as I am by a body of professors, carrying on original research and printing their results for the public in books and periodicals, I thought it strange that no notice was taken of our college. I still feel that I had the same right to give expression to my feelings of indignation as Harvard had to withhold the recognition she gave to others. I wish the public to understand that this is the first communication I have sent to the press on the subject.

JAMES MCCOSH.

A GOOD dinner is not complete without good wines. All who would procure first-class goods, champagnes, Rhine wines, Clarets, Burgundies, Sauternes, port, sherries, cognac, whisky, cordials, stout, ale, etc., call at Louis Halle's, 508 North Broadway, who imports all wines direct through the St. Louis Custom-house. Specialty made of family trade.

A STOCK-DEALER ASSIGNS.

Killed by a Locomotive—Business Establishments Scorched—Missouri Matters.

WARRENSBURG, November 17.—Samuel D. Wherry, a well-known stock-dealer, has made an assignment for the benefit of his creditors.

SEDALIA, November 17.—S. B. Kincaid of Georgetown, who was struck by a Missouri Pacific locomotive on the Lexington branch, died last night.

JOPLIN, November 17.—A fire broke out in the rear portion of Henry Sapp's establishment spreading to other buildings. The loss is placed at $3,000.

Should you require the aid of glasses, please remember that the Mermod & Jaccard Jewelry Co., COR. 4TH AND LOCUST, fit you most accurately at the lowest prices.
☞ *Steel, $1; gold, $5, and finer.*

In the mines of Wales the question was between a 5 per cent reduction and a stoppage. The colliers accepted the reduction.

AGAIN TO THE FRONT

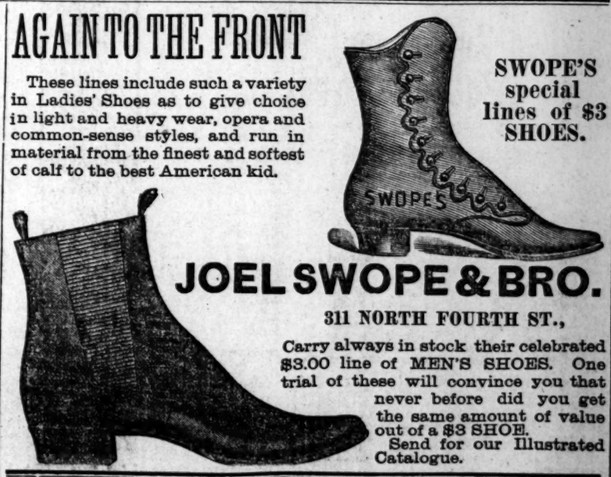

These lines include such a variety in Ladies' Shoes as to give choice in light and heavy wear, opera and common-sense styles, and run in material from the finest and softest of calf to the best American kid.

SWOPE'S special lines of $3 SHOES.

JOEL SWOPE & BRO.
311 NORTH FOURTH ST.,
Carry always in stock their celebrated $3.00 line of MEN'S SHOES. One trial of these will convince you that never before did you get the same amount of value out of a $3 SHOE.
Send for our Illustrated Catalogue.

ARRESTED FOR MURDER.

The Stevenson-Strahl Murder Trial—Used a Pitchfork—Illinois Items.

MURPHYSBORO, November 17.—James B. Johnson was arrested here yesterday for the murder of Samuel Hubbell, a lad of 17, at Neeleyville, Mo., about two weeks since. The crime was entirely unprovoked. He deserted his wife and children and recently carried off the 17-year-old daughter of a farmer in Arkansas and married her. The girl returned home and gave information of his whereabouts.

HILLSBORO, November 17.—The trial of Mrs. Sarah J. Stevenson for the murder of Archibald Strahl, the husband of a neighbor with whom she had quarreled, was called up last evening. The court-room is crowded.

DECATUR, November 17.—William Doyle, a painter, went home drunk and whipped his wife and children. Wm. Collins, a neighbor, interfered, and he was seriously injured with a pitchfork. Doyle disappeared.

PEORIA, November 17.—The jury in the damage suit of Mrs. Matilda Johnson against the Chicago, Burlington & Quincy Railroad Company for personal injuries sustained in attempting to board a train returned a verdict in her favor last night for $5,000.

BLOOMINGTON, November 17. — Carlock, Ewing & Co., general merchants at Hudson, failed last evening. The Sheriff is in possession.

ALL people who use a stove or range should see the cooking at 411 North Fourth street, with Filley's wire gauze oven door.

The Cattle Contagion.

CHICAGO, November 17.—Dr. Salmon of the Bureau of Animal Industry, referring to the cattle disease in Clinton County, Indiana, says that a lot of dairy calves were brought into the county from Western New York. They were sold to the farmers. Some of them had symptoms of acute lung disease, and the native cattle running with them became affected. At the request of the State Board of Health Dr. Salmon investigated and the sick cattle left out of those that were killed and burned were found to be afflicted with lung worms. This disease was common to cattle. It was not advantageous to kill them. They should be kept by themselves, and with care and medical treatment they would recover. In this case he advised the State Board of Health to quarantine them and follow out the above treatment.

JAMES PYLE'S
PEARLINE
THE BEST COMPOUND EVER INVENTED FOR WASHING AND CLEANING IN HARD OR SOFT, HOT OR COLD WATER
Without Harm to FABRIC or HANDS.
SAVES TIME, LABOR and SOAP amazingly, and is of great value to housekeepers. Sold by all Grocers, but see that VILE COUNTERFEITS are not foisted upon you. PEARLINE is the ONLY SAFE ARTICLE, and ALWAYS bears the name of JAMES PYLE, New York.

$1.90—STIFF HAT, Dunlap or Youman Block, fur felt (not wool), silk band and binding, satin lined, leather sweat-band.

$3.50—SILK HAT, made on a gossamer body, adhesive lined, silk band and binding. THE PLUSH IS NEW AND ALL SILK—NO RESURRECTION. We keep it ironed up for you as long as you please.

$1.90—FUR CAP, French seal, Alexis and Jockey shape, lined all through with an elegantly quilted satin—not pieced.

$1.00—"Prince of Wales" Wool Cap, lined with heavy satin; our own importation, not to be found outside of our Hat department.

$5.00—Foot Muffs for Ladies carriage-riding, or even a comfortable and ornamental thing for a room; all fur, inside and out.

☞ Send for our Illustrated Catalogue for 1886-7. We mail it free to any address.

F. W. HUMPHREY & CO.,
N. E. CORNER BROADWAY AND PINE.

WE ARE THE ORIGINATORS OF THE
Dairy Lunch.
DELICATESSEN
118 N. Fourth Street.
712 Olive Street.
718 North Broadway.

Capital Unlimited.
BEN WALKER
(ESTABLISHED THIRTY YEARS)
No. 817 North Broadway, Under Mercantile Library Hall.
Special Bargains in Diamonds, Watches, Fine Jewelry, Silverware, Clocks, Music Boxes, Guitars, Banjos, Accordians, Violins, etc., Guns, Pistols, Poker Checks, Trunks, Traveling Bags, Clothing, etc. Highest amount loaned on the above. All goods warranted as represented.
BEN WALKER.

ELECTION NOTICES.

OFFICE OF TURNER REAL ESTATE AND BUILDING ASSOCIATION, November 11, 1886.—The regular annual election for six (6) directors of this company to serve for the ensuing year will be held at the office of the company, 706 Pine st., on Tuesday, November 23, 1886. Polls open from 9 a. m. to 12 m. THOS. T. TURNER, President.

OFFICE Gold Hill Mining Company, St. Louis, Mo., November 13, 1886. A special meeting of the stockholders for the election of trustees of the Gold Hill Mining Company and such other business as may be brought before the meeting will be held at the office of the company at Pioneer, Deer Lodge County, Montana Territory, November 23, 1886. Polls open from 12 o'clock noon until 4 o'clock p. m.
M. RUMSEY,
CHARLES CLARK,
CHARLES D. MCLURE,
Trustees.
Attest: PAUL A. FUSZ, Secretary.

SEALED PROPOSALS.

DEPOT QUARTERMASTER'S OFFICE, St. Louis, Mo., November 17, 1886.

SEALED PROPOSALS, in triplicate, subject to usual conditions, will be received at this office until 12 o'clock, noon, Thursday, December 16, 1886, at which time and place they will be opened in the presence of attending bidders, for furnishing and delivering in this city, within ten (10) days from date of contract, two (2) draught mules, to weigh not less than twelve hundred (1200) pounds each, and to be not over sixteen (16) hands high, not less than four (4) nor more than nine (9) years old; strong, stout, compact animals, sound in all particulars, in good condition, well broken to harness, and suitable in every respect for the transportation service of the Army.

The Government reserves the right to reject any or all proposals.

Preference given to articles of domestic production and manufacture, conditions of price and quality being equal, and such preference given to articles of American production and manufacture produced in the Pacific Coast to the extent of the consumption required by the public service there.

Envelopes containing proposals should be marked "Proposals for Draught Mules," and addressed to the undersigned.
C. W. FOSTER,
Quartermaster, U. S. A., Depot Quartermaster.

Only Star of Hope.
A POSITIVE CURE.
NO BALSAM CAPAVIA OR OILS. TASTLESS. NO ODOR. FOR SALE BY ALL DRUGGISTS.
Price $1.25 Per Bottle.

A POSITIVE Cure without Medicine. Patented Oct. 16, 1873. One box will cure the most obstinate case in four days or less.
Allan's Soluble Medicated Bougies.
No Nauseous doses of cubebs, copaiba or oil of sandalwood, that are certain to produce dyspepsia by destroying the coatings of the stomach. Price, $1.50. Sold by all druggists or mailed on receipt of price. For further particulars send for circular.
P. O. Box 1503.
J. C. ALLAN CO., 83 John St., New York. CURE.

MANHOOD RESTORED. A victim of youthful indiscretion, causing Nervous Debility, Lost Manhood, etc., having tried in vain every known remedy, has discovered a simple means of self-cure, which he will send FREE to his fellow-sufferers. Address J. H. REEVES, Post Office Box 276, Marshall, Mich.